

729

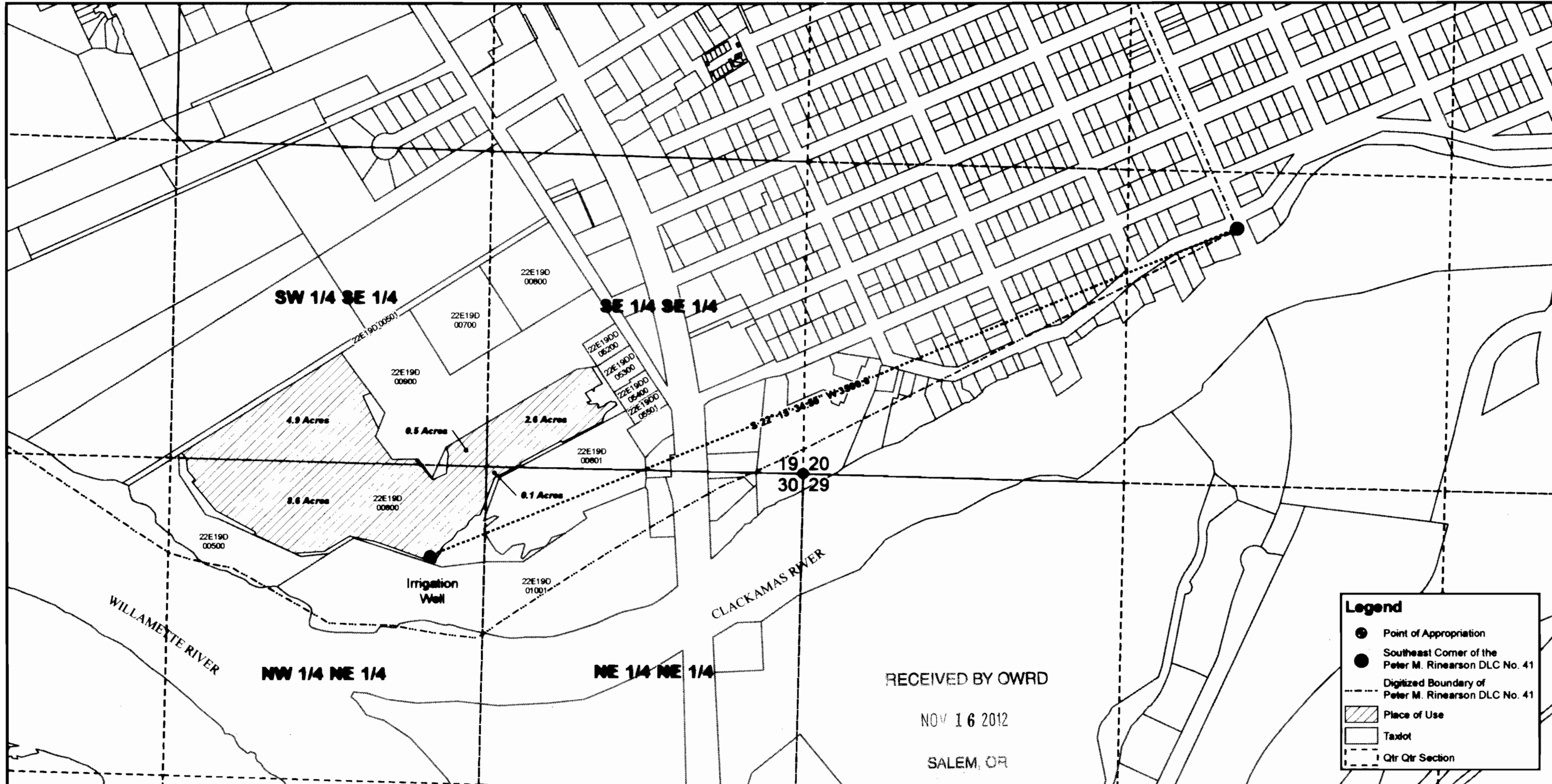

RECEIVED BY OWRD  
 NOV 16 2012  
 SALEM, OR

**Legend**

- Point of Appropriation
- Southeast Corner of the Peter M. Rinearson DLC No. 41
- Digitized Boundary of Peter M. Rinearson DLC No. 41
- ▨ Place of Use
- Taxlot
- - - Qtr Qtr Section

This drawing is an exhibit for a Water Right Claim of Beneficial Use. This map is not intended to provide legal dimensions or locations of property ownership lines. Property lines and/or other lines of occupation shown hereon are not represented by the undersigned to meet accuracy standards of Land Surveys.

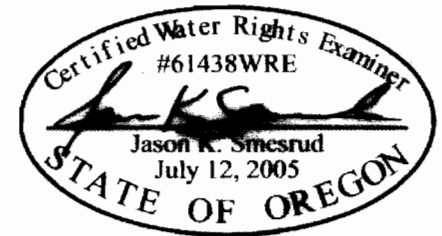

EXPIRATION DATE: 6/30/2014

SECTIONS 19 & 30 T.2S. R.2E. W.M.  
 CLACKAMAS COUNTY, OREGON

TRANSFER T-6942

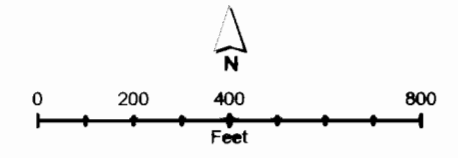

**CH2MHILL**  
 2020 SW 4th Ave, Suite 300  
 Portland, Oregon 97201

**THE CHILDREN'S COURSE**  
 IRRIGATION WATER RIGHT  
 FINAL PROOF MAP

**GOBLIN MAP # 729**