

RECEIVED

MAR 20 2000

WATER RESOURCES DEPT.
SALEM, OREGON

FINAL PROOF SURVEY

FOR TRANSFER T-7966

PLACE OF USE AND NEW POINT OF APPROPRIATION

LOCATED IN SECTION 31

TOWNSHIP 27 SOUTH, RANGE 17 EAST, W.M.

LAKE COUNTY, OREGON



SCALE: 1"=1320'

LEGEND

- SECTION LINE
- 1/4 SECTION LINE
- 1/16 SECTION LINE
- EXISTING FENCE
- EXISTING WELL
- FOUND LAND SURVEY MONUMENT AS NOTED.

FOUND A 5/8" INCH IRON ROD ON THE
EASTERLY RIGHT-OF-WAY OF COUNTY ROAD
REFERENCING THE WEST 1/4 CORNER OF SECTION 31

SECTION 31
TOWNSHIP 27 SOUTH, RANGE 17 EAST, W.M.
LAKE COUNTY, OREGON

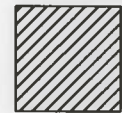
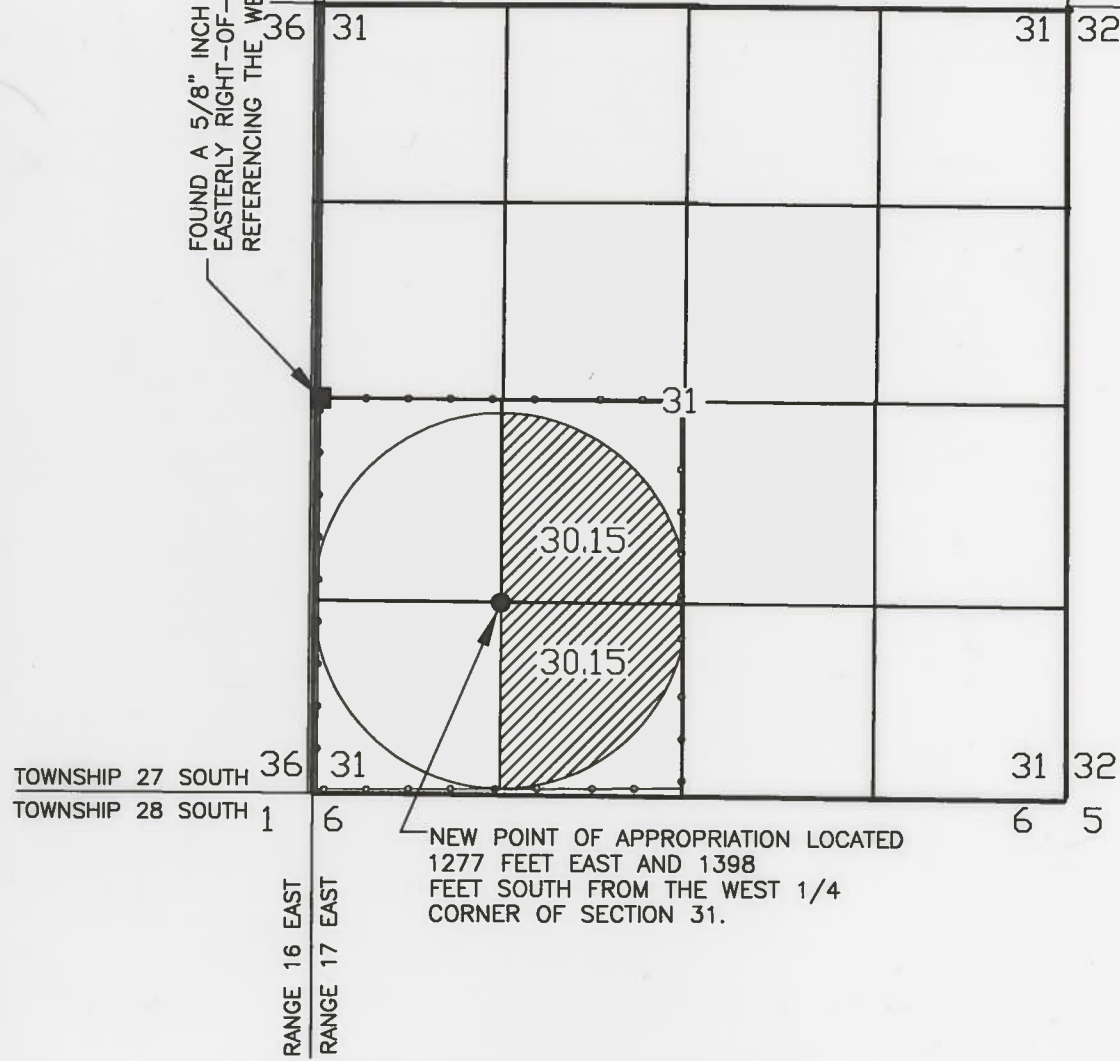

60.30 ACRES ARE BEING IRRIGATED FROM
THE NEW WELL AS SHOWN, THE TOTAL PERMITTED
FROM TRANSFER T-7966 IS 60.3 ACRE.
THE CORRECT AMOUNT OF LAND IS BEING
IRRIGATED.

NOTE: PREPARATION OF THIS MAP IS FOR IDENTIFYING PROPOSED
WATER RIGHTS ONLY. IT HAS NO INTENT TO PROVIDE LOCATIONS
OR DIMENSIONS OF PROPERTY BOUNDARIES.

SEE ACCOMPANYING
SITE REPORT

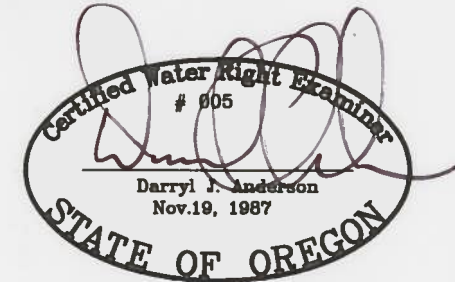

RENEWAL 12/31/2000

REVISION	BY

ANDERSON ENGINEERING AND SURVEYING, INC.
P.O. BOX 28 LAKEVIEW, OREGON 97630 (541) 947-4407
P.O. BOX 419 REDMOND, OREGON 97756 (541) 923-4307
FAX 947-2321 FAX 923-4308

PREPARED FOR: ZANE CHURCH
P.O. BOX 598
CHRISTMAS VALLEY, OREGON 97641
(541) 419-3199

DATE: 2/20/00
SCALE: 1"=1320'
JOB: CHURCH_WRFP
DWG. BY: M.J.B.
FILE: CHURCH_WRFP
SHEET 1 OF 1