

CHANGE IN POINT OF DIVERSION AND PLACE OF USE MAP IN SECTIONS 27, 28, 33 AND 34, T.15S., R.24E., W.M., IN TAX LOTS 400, 401 AND 500 OF MAP 15-24 CROOK COUNTY, OREGON - C.618 W.O. 10-4020

T - 10253



PREPARED FOR

PAT MILLER (AKA LELAND PAT MILLER)
NAIDA L. MILLER
8023 SE WOLF CREEK ROAD
PAULINA, OR 97751
(541) 477-3762

PREPARED BY

ARMSTRONG SURVEYING
& ENGINEERING, INC
267 NE SECOND ST. STE 100
PRINEVILLE, OR 97754
(541) 447-7791

MAP NOTE

WOLF CREEK, MILES DITCH AND IRRIGATED LANDS MAPPED FROM A COLOR AERIAL PHOTO FROM CROOK COUNTY GIS USING USDA NAIP IMAGERY DATED JULY, 2009 COPY OF PHOTO ENCLOSED.

MAP NOTE

THE PREPARATION OF THIS MAP IS FOR THE PURPOSE OF IDENTIFYING THE LOCATION OF THE WATER RIGHT ONLY AND HAS NO INTENT TO PROVIDE DIMENSIONS OR LOCATIONS OF PROPERTY OWNERSHIP LINES.

LEGEND

- ⊕ RECORD SECTION CORNER
- ⊗ RECORD 1/4 CORNER
- RECORD 1/16 CORNER
- Ⓐ POINT OF DIVERSION BEARS N33°40'W - 709' FROM THE C1/4 CORNER OF SECTION 27. (NORTH, 590' & WEST, 393')
- Ⓑ INTERSECTION OF EASEMENT AND PROPERTY BOUNDARY BEARS N89°56'07"W - 616' FROM C1/4 CORNER OF SECTION 27.
- Ⓒ DITCH = 5' x 747'
EASEMENT WIDTH = 15'
EASEMENT AREA = 0.26 AC.±
EASEMENT RECORDED MF142145 OF CROOK COUNTY DEEDS ON JULY 2, 1998.
- Ⓓ WEIR LOCATION
- Ⓔ FISH SCREEN AND BY-PASS LOCATION
- Ⓕ RIPARIAN FENCE LOCATION
- RIPARIAN FENCE
- Ⓖ FISH BY-PASS PIPE
- Ⓗ IRRIGATED ACREAGE
- ▨ IRRIGATED LANDS

SCALE

1" = 1320'



SEPTEMBER 20, 2010

IRRIGATED LANDS TABLE	
SECTION 27	MEASURED
SW1/4 SW1/4	25.2 A.
SE1/4 SW1/4	2.0 A.
NE1/4 SW1/4	0.6 A.
SECTION 28	
SE1/4 SE1/4	7.1 A.
SECTION 33	
NE1/4 NE1/4	10.1 A.
SE1/4 NE1/4	1.2 A.
SECTION 34	
NW1/4 NW1/4	10.3 A.
SW1/4 NW1/4	0.5 A.
TOTAL	57.0 A.

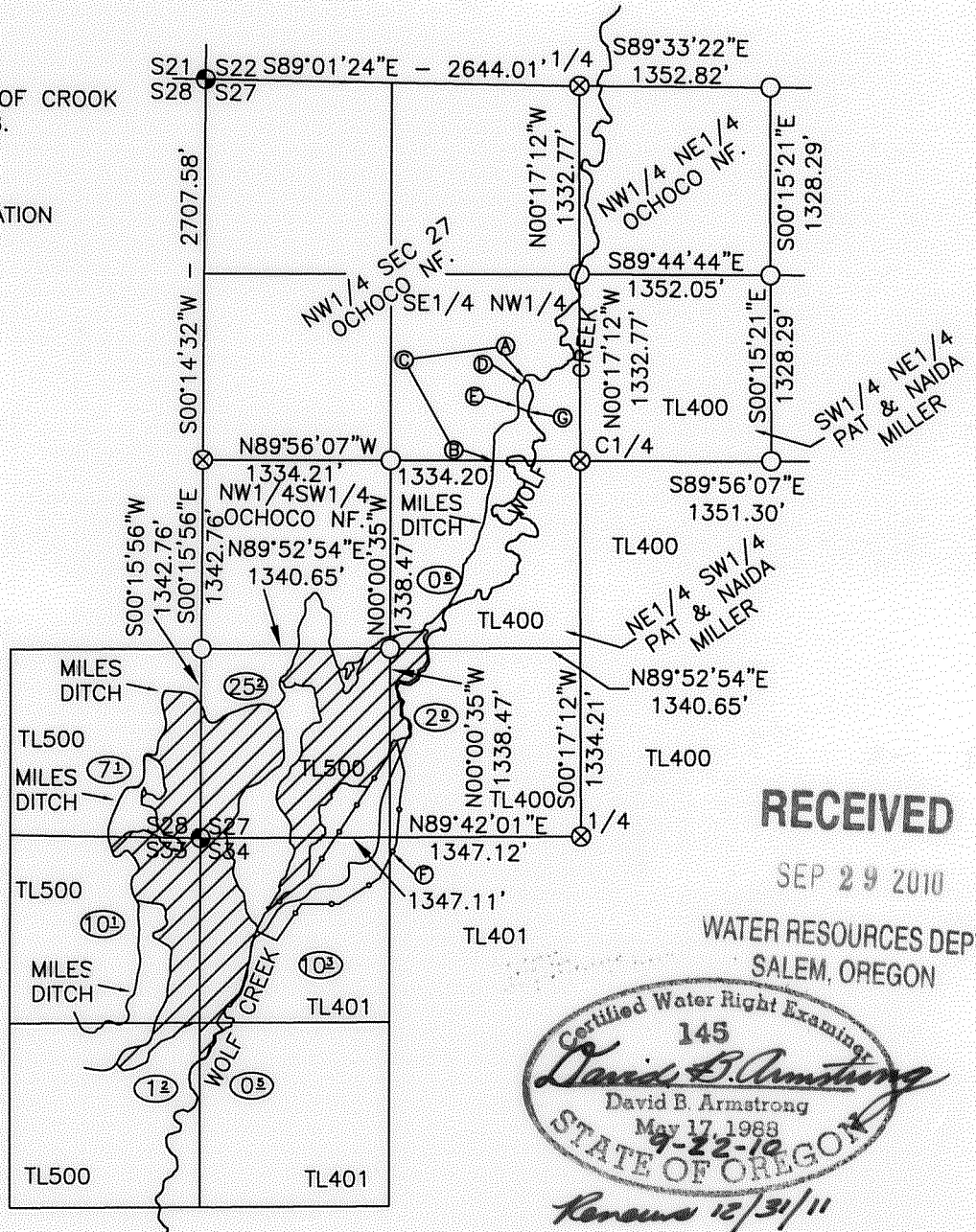

SHEET 1 OF 1
DRG. NO. 06-3407.DWG

W.O. 10-4020