

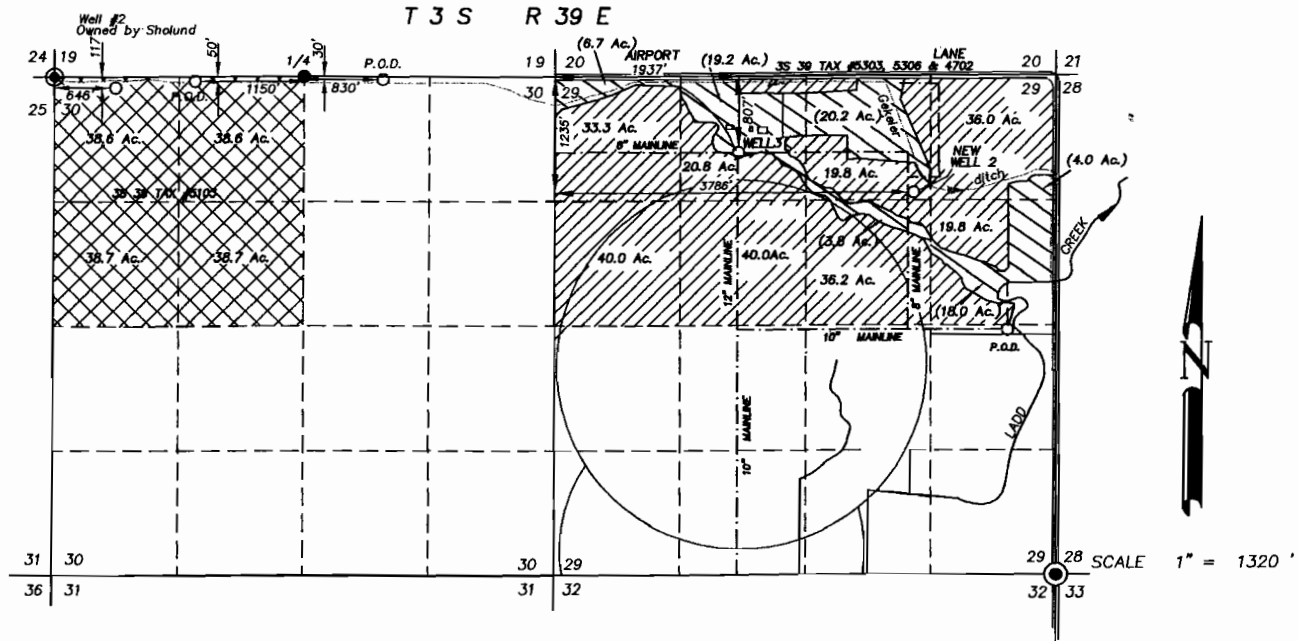





SUPERSEDING



-  Lands with water rights under Certificates #84354 and supplemental under G-12978.
-  Lands with primary water rights under Permit #12978.
-  Lands with supplemental water rights under G-12978, owned by others. (Well #2 owned by others)
-  Existing Mainlines
-  Primary Acreage

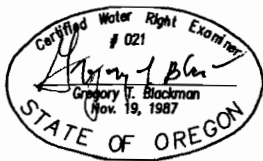

NOTE: The preparation of this map was for the purpose of identifying the location of the proposed water right and has no intent to provide dimensions or location of property ownership lines. Location information shown hereon was furnished by the applicant.

RECEIVED

SEP 11 2009

WATER RESOURCES DEPT
SALEM, OREGON

COBU MAP #0001

SUPERSEDING

FINAL PROOF MAP OF WATER RIGHTS FOR

FRED D. WALLENDER

BY

BAGETT - GRIFFITH & BLACKMAN
2006 ADAMS AVENUE
LAGRANDE, OREGON 97850

JULY 17, 2009

APPLICATION NO. G-14236

PERMIT NUMBER G-12978