

FINAL PROOF SURVEY
SECTION 16 T1N R3W W.M.
WASHINGTON COUNTY, OREGON

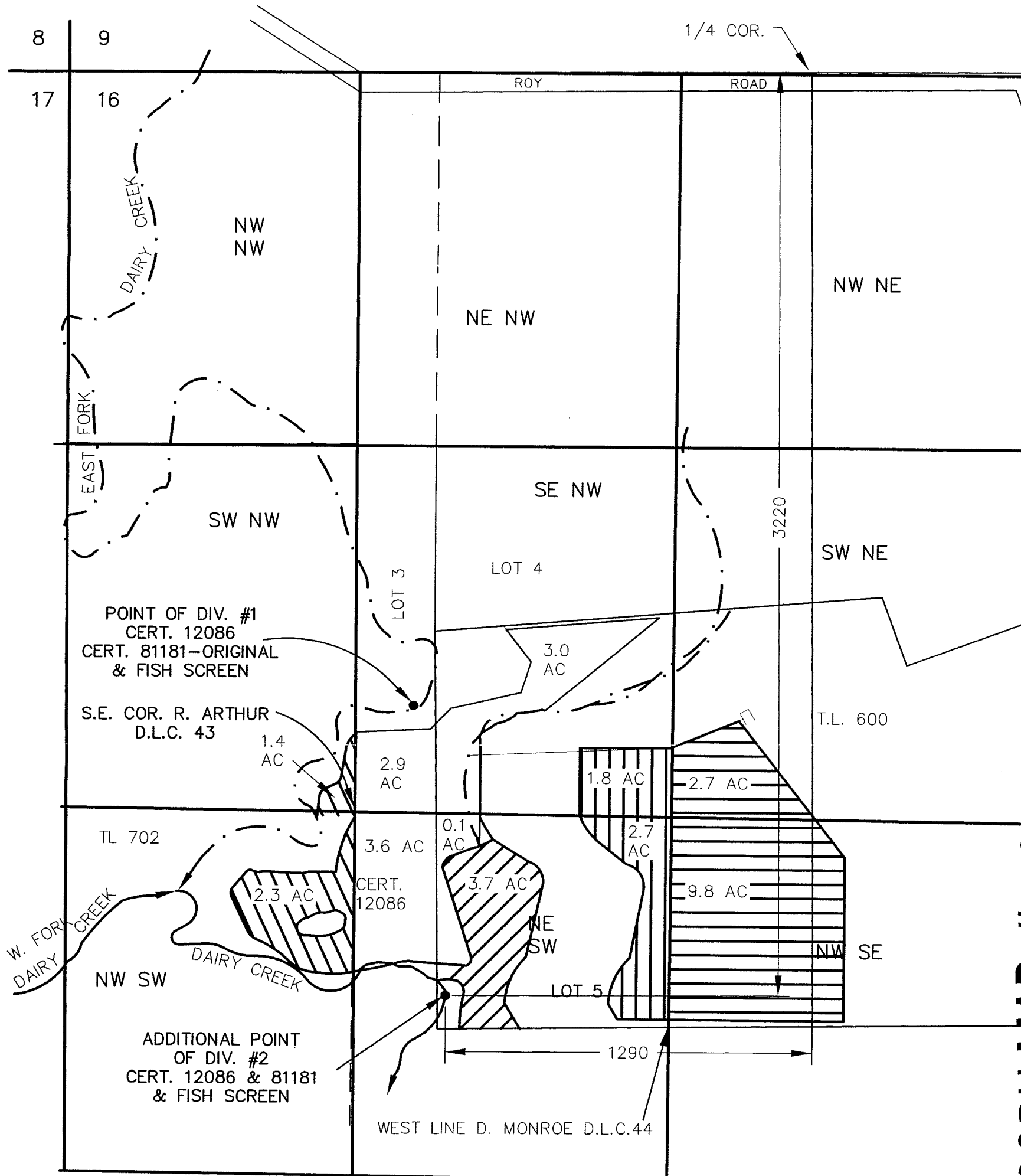
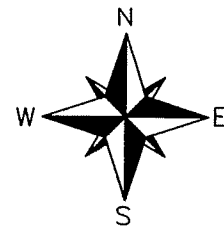

COBU MAP # 0293

- CERT 12086 TRANSFER FROM
- CERT 81181 SUPPLEMENTAL
- CERT 12086 TRANSFER TO ADDITIONAL POD AS SHOWN
- CERT 81181 PRIMARY

RECEIVED
OCT 19 2007
WATER RESOURCES DEPT
SALEM, OREGON

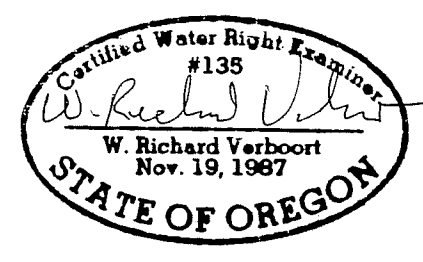

FOR:
GARY P. & CONNIE S. VANDEHEY
7075 N.W. ROY ROAD
CORNELIUS, OR 97113

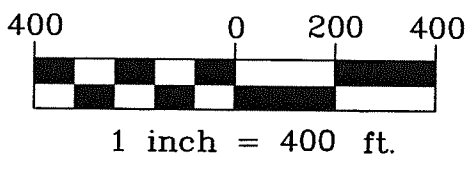

MAP IS BASED ON ASSESSORS
MAP & WRD CERTIFICATE MAPS
& FSA PHOTO.

T-7326

PREPARATION OF THIS MAP IS FOR THE PURPOSE OF IDENTIFYING THE LOCATION OF THE WATER RIGHT ONLY. THERE IS NO INTENT TO PROVIDE DIMENSIONS OR LOCATIONS OF PROPERTY OWNERSHIP LINES.

Stuntzner
Engineering & Forestry, LLC

ENGINEERING • LAND SURVEYING • FORESTRY
PLANNING • WATER RIGHTS

2137 19TH AVENUE FOREST GROVE, OR 97116
INFO@STUNTZNER.COM
PHONE: (503) 357-5717
FAX: (503) 357-5698

DRAWN BY: C. VAN BUREN	DATE: 9-03-2007
CHECKED BY: W.R. VERBOORT	DRAWING NO.: 3062131 WR-2
DESIGNED BY: W.R. VERBOORT	
JOB NAME: 3062131Vandehey, Gary	SHEET 1 OF 1