

FINAL PROOF MAP - T9949
 NE1/4SW1/4, SE1/4SW1/4, SW1/4SW1/4 AND NW1/4SW1/4, SECTION 1
 TOWNSHIP 36 SOUTH, RANGE 3 WEST, WILLAMETTE MERIDIAN
 JACKSON COUNTY, OR
 FOR
 FRED U. AND KELLY SCHULZKE
 9415 JOHN DAY DRIVE
 GOLD HILL, OR 97525
 JUNE 1, 2006
 REVISED MAY 8, 2007

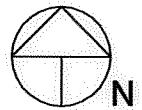

Scale: 1"=400'

LEGEND

- Found Survey Monument
- Denotes Building
- - - Denotes Mainline Pipe
- ▨ Denotes Area Under Certificate 1330
- ▩ Denotes Area Under Certificate 44602

Point of Diversion No. 1 - Situated 437 ft. North and 1550 ft. West from South One-Quarter Corner, Section 1. Fish Screen at Point of Diversion. Measuring Device at Point of Diversion.

This map was prepared for the purpose of identifying the location of a water right only and is not intended to provide legal dimensions or location of property ownership.

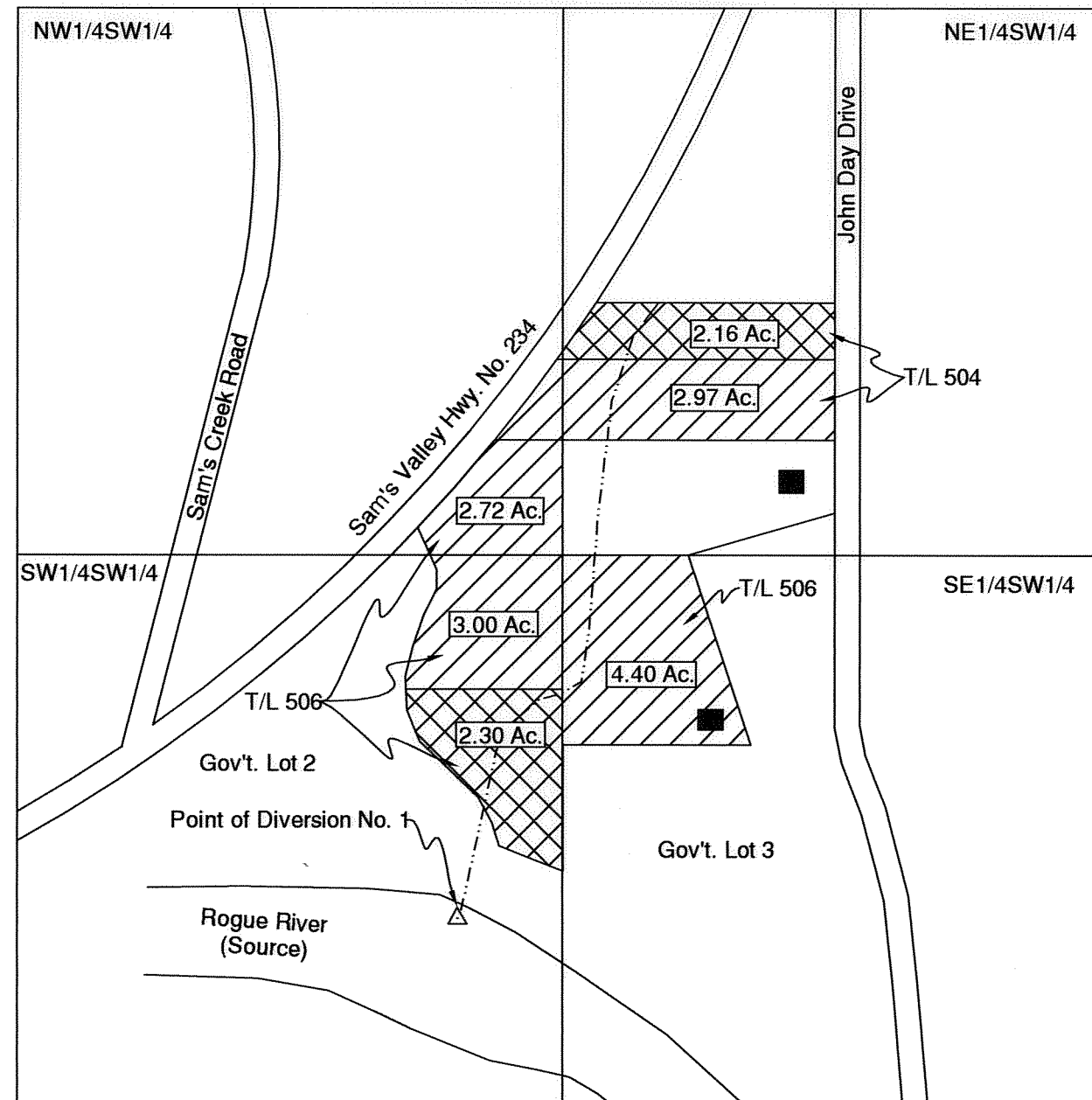

TOWNSHIP 36 SOUTH, RANGE 3 WEST

RECEIVED BY OWRD

AUG 29 2013

SALEM, OR

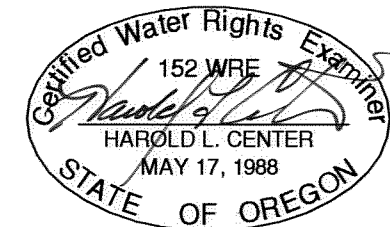

HAROLD L. CENTER
 2604 David Lane
 Medford, OR. 97504
 Phone 541-535-6108
 Oregon Certificate No. 152
 Certificate Renewal Date: 12/31/2007

2013
 HLC
 8/26/2013

South 1/4 Cor., Sec. 1

COBU MAP # 0263

0263