

# T.6S., R.2W., W.M.

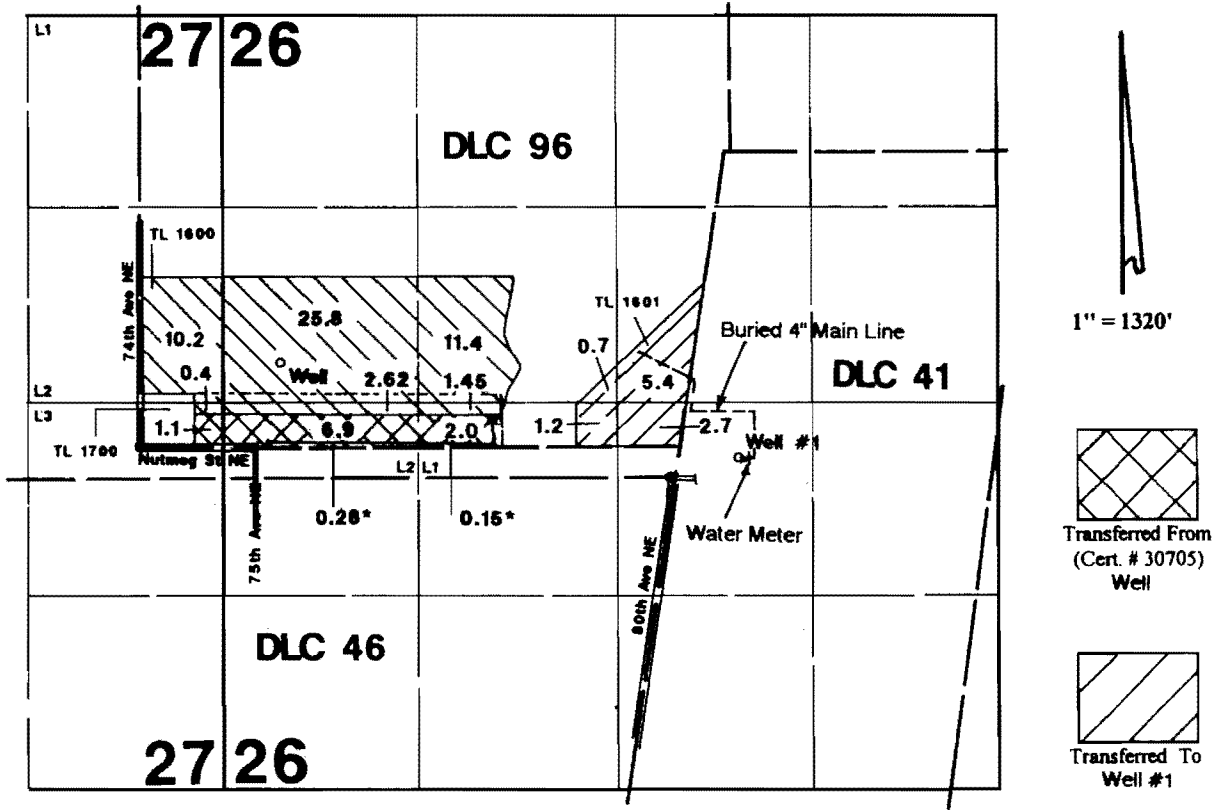

\* Small Sliver of Remaining WR

Well is located 578'N & 924'E from the SW corner of DLC 96.  
 Well #1 is located 100'N & 350'E from the NE corner of DLC 46.

## Claim of Beneficial Use

In the Name of

# Walter Lierman

Transfer #: T-10720

Surveyed on October 8, 2010 by JM Schuette

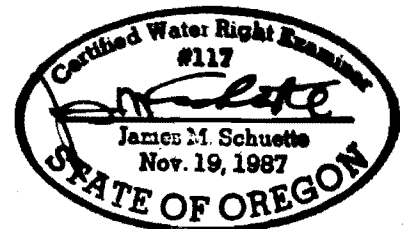

This Map was Prepared for the Purpose of Identifying the Location of a Water Right Only and is Not Intended to Provide Legal Dimensions or Location of Property Ownership Lines.