

T14S, R5W, W.M.

RECEIVED

AUG 24 2000

WATER RESOURCES DEPT.
SALEM, OREGON

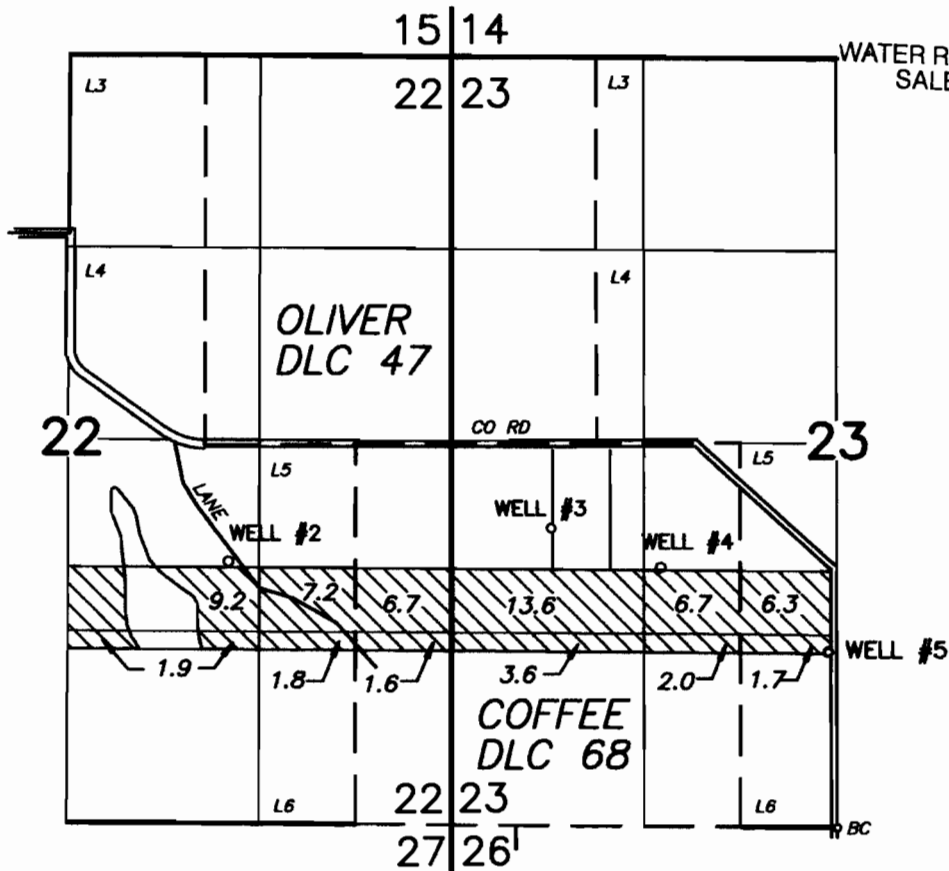

WELL #5, NORTH 1205 FT & WEST 65 FT FROM S1/4 CORNER SEC 23

INFORMATION FROM FINAL PROOF CERT #42177, COUNTY SURVEY 3716,
AERIAL PHOTOGRAPHY AND TRANSFER #7109

1" = 1320

FINAL PROOF SURVEY MAP

IN THE NAME OF

STANLEY & EILENE BECKER

Transfer # 7109

Prepared August 8, 2000
PARSONS SURVEYING
1915 S.E. Stone St.
Corvallis, OR 97333
541-752-7515
Project No. 0019

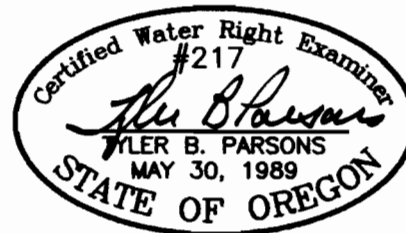

EXP: 12/31/2000

This map is for location of Water Right Application
only and does not constitute a boundary survey.