

T.3 S. R.1 W. W.M.

RECEIVED

SEP 07 1994

WATER RESOURCES DEPT
SALEM, OREGON

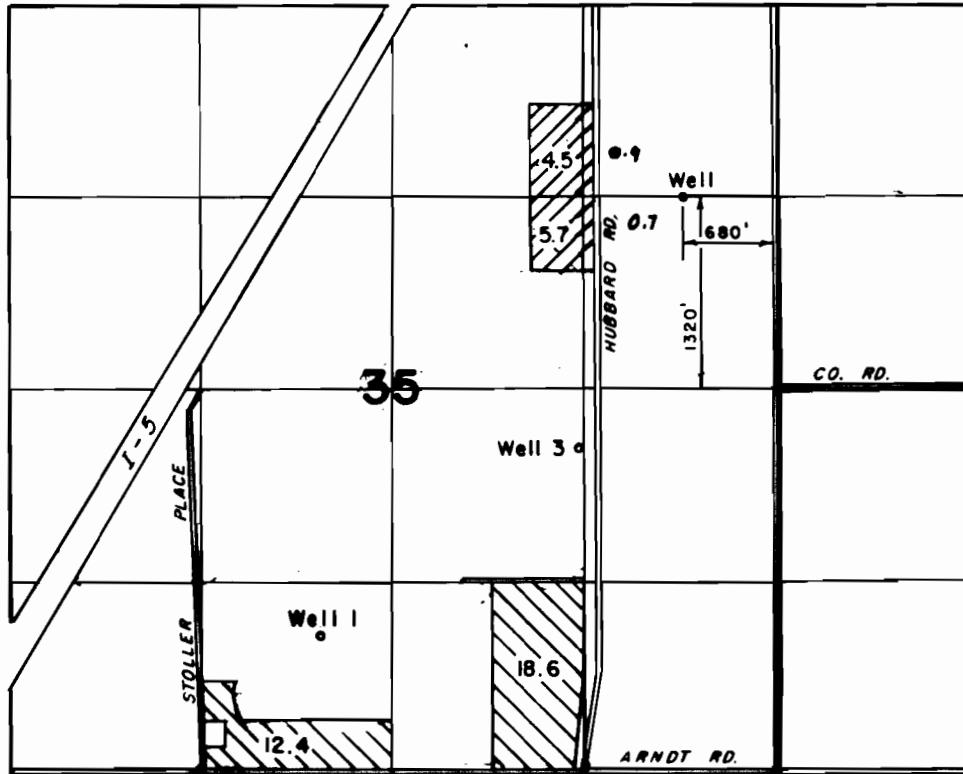
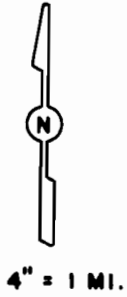

WELL 1 LOC. 1700' S. & 3160' W. FROM E 1/4 COR. SEC. 35
WELL 3 LOC. 410' S. & 1350' W. FROM E 1/4 COR. SEC. 35.



CERT. 58743



THIS APPLICATION

WATER RIGHT MAP FOR EARL STOLLER

THIS MAP WAS PREPARED FOR THE PURPOSE OF IDENTIFYING THE LOCATION OF A WATER RIGHT ONLY AND IS NOT INTENDED TO PROVIDE LEGAL DIMENSIONS OR LOCATION OF PROPERTY OWNERSHIP LINES.

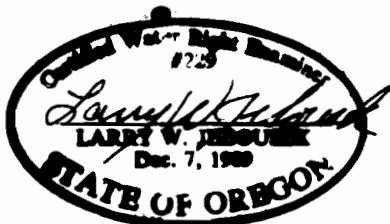

Surveyed AUG. 3, 1994, by L.W. JEBOUSEK

T-7219