

FINAL PROOF MAP
FOR
TRANSFER T-6834
UMATILLA COUNTY, OREGON

34

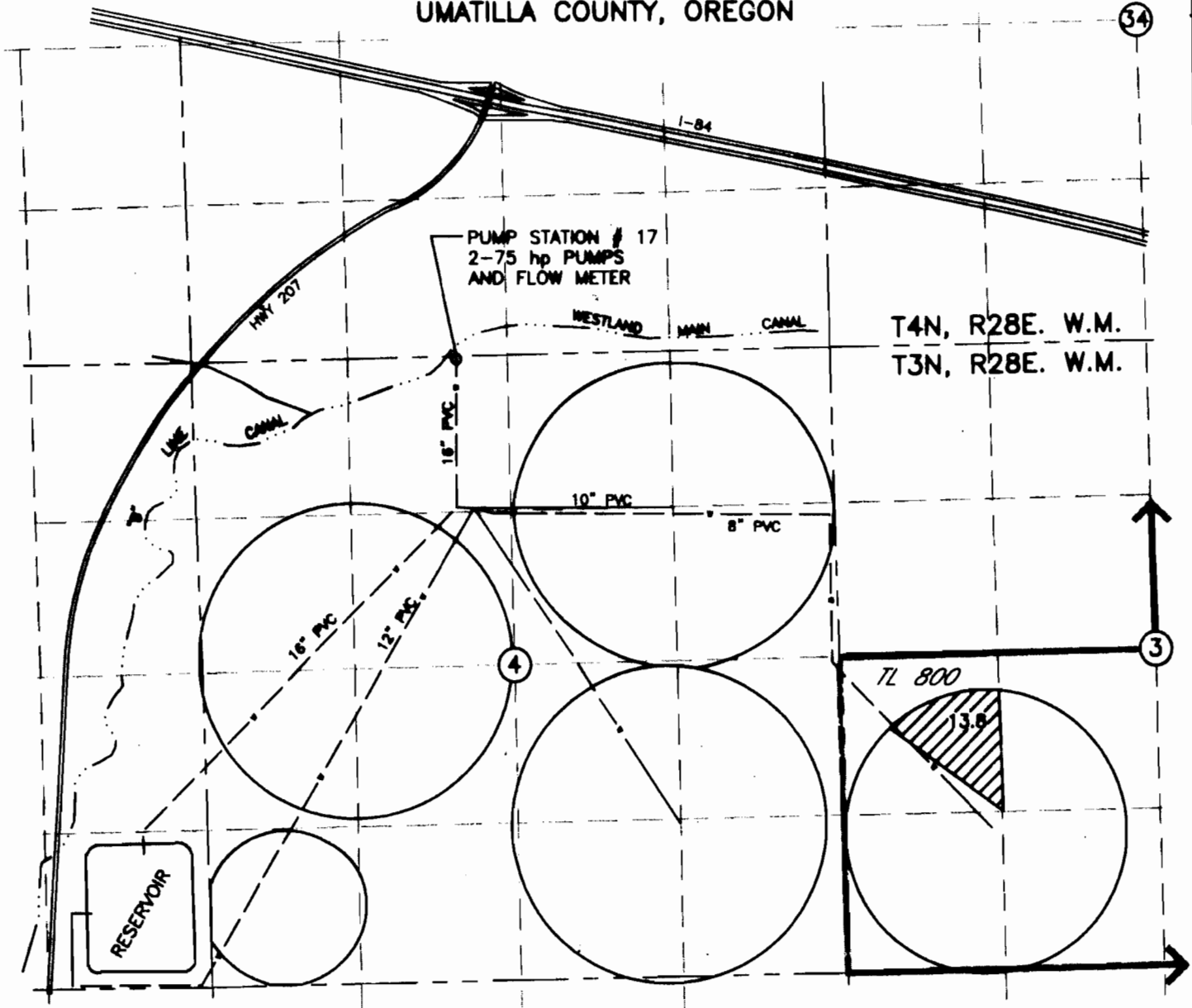

 AREA IRRIGATED UNDER THIS TRANSFER

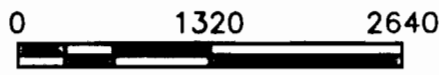

SCALE IN FEET

GAGING STATION
T3N, R29E WM

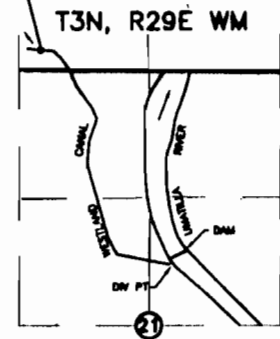

POINT OF DIVERSION
LOCATED N.76°48'56"E. 2913.10' FROM
W.1/4 COR. SEC 21



RECEIVED

FEB 27 2007

WATER RESOURCES DEPT
SALEM OREGON

DRAWING: H:\CAD\AC\3522\326\3522326FP.dwg
PRINTED BY: Roger Willard on 12/14/06 02:27 PM



NOTE:
THE PURPOSE OF THIS MAP IS TO IDENTIFY THE APPROXIMATE LOCATION
OF THE WATER RIGHT. IT IS NOT INTENDED TO PROVIDE INFORMATION
RELATIVE TO THE LOCATION OF PROPERTY OWNERSHIP BOUNDARY LINES.