

TOWNSHIP 13 SOUTH, RANGE 9 EAST, W.M.

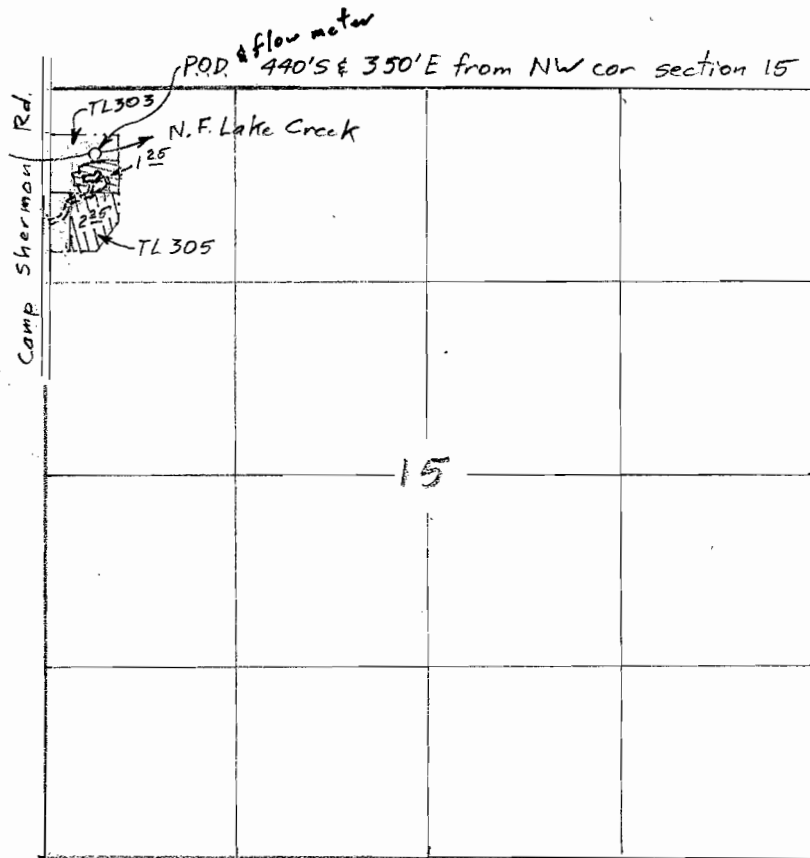

Scale 1" = 1320'
(4" = 1 mile)

Surveyed Sep 15, 2007

T- 9807

- ⊗ To 125 ac
- ⊗ C-81669 (Remaining Right)

Claim of Beneficial Use Map
for
DAVID A. RICHENSTEIN

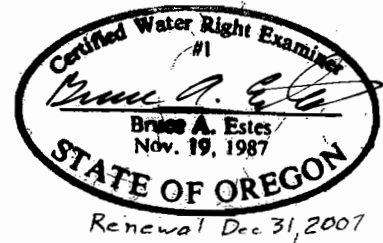

RECEIVED

SEP 20 2007

**WATER RESOURCES DEPT
SALEM, OREGON**

This map is for the purpose of locating a water right only and has no intent to provide legal dimensions or the location of property lines.

ESTES SURVEYS, LLC

PO Box 17519
Salem, OR 97306-7519
(503) 585-7593

60382 Arnold Rd
Bend, OR 97702
(541) 382-7391