

CLAIM OF BENEFICIAL USE MAP

APPLICATION R-86035 PERMIT R-14052
MULTIPLE PURPOSE RESERVOIR

FOR
TRUDY & HOWELL ESTES
2805 MOUNT REUBEN ROAD
GLENDALE, OREGON 97442

SITUATED IN

SECTION 36, TOWNSHIP 32 SOUTH, RANGE 7 WEST, W.M. DOUGLAS COUNTY, OREGON

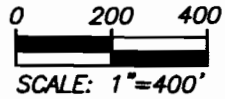
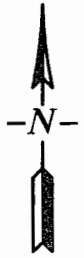

RECEIVED

JAN 18 2012

WATER RESOURCES DEPT
SALEM, OREGON

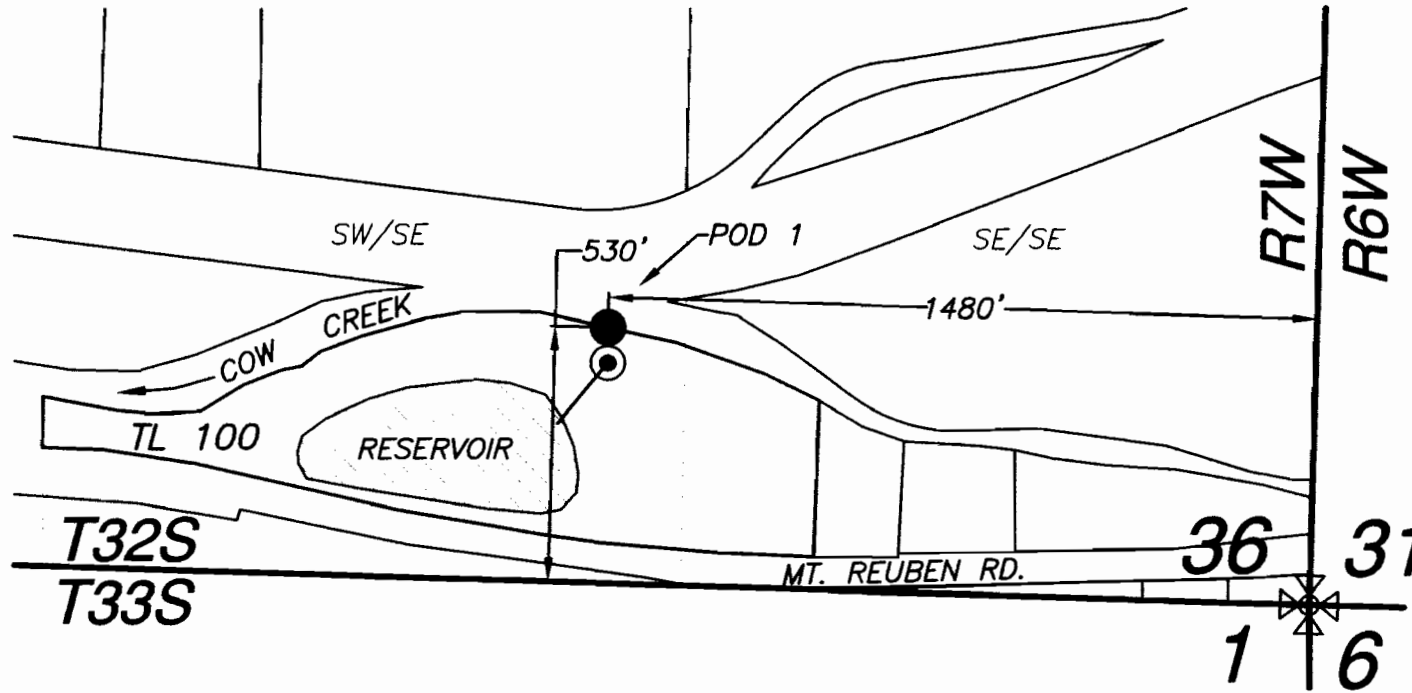



~~RECEIVED~~

~~JAN 18 2011~~

~~WATER RESOURCES DEPT.
SALEM, OREGON~~

LEGEND

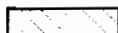
-  POD 1 & FISH SCREEN
-  PUMP & METER
-  1/4-1/4 SECTION LINE
-  RESERVOIR FILL PIPE
-  RESERVOIR

PWX Public Works
Management, Inc.

This map is not intended to provide
legal dimensions or locations of
property ownership lines.

EHM-December 16, 2011