

TOWNSHIP 26 SOUTH, RANGE 5 WEST, WM  
 SW 1/4 SW 1/4 SECTION 19  
 DOUGLAS COUNTY OREGON

CLAIM OF BENEFICIAL USE  
 TRANSFER T-10685

IN THE NAME OF:

LIDO, LLC  
 c/o David Leonard  
 P.O. Box 605  
 Winchester, OR 97495

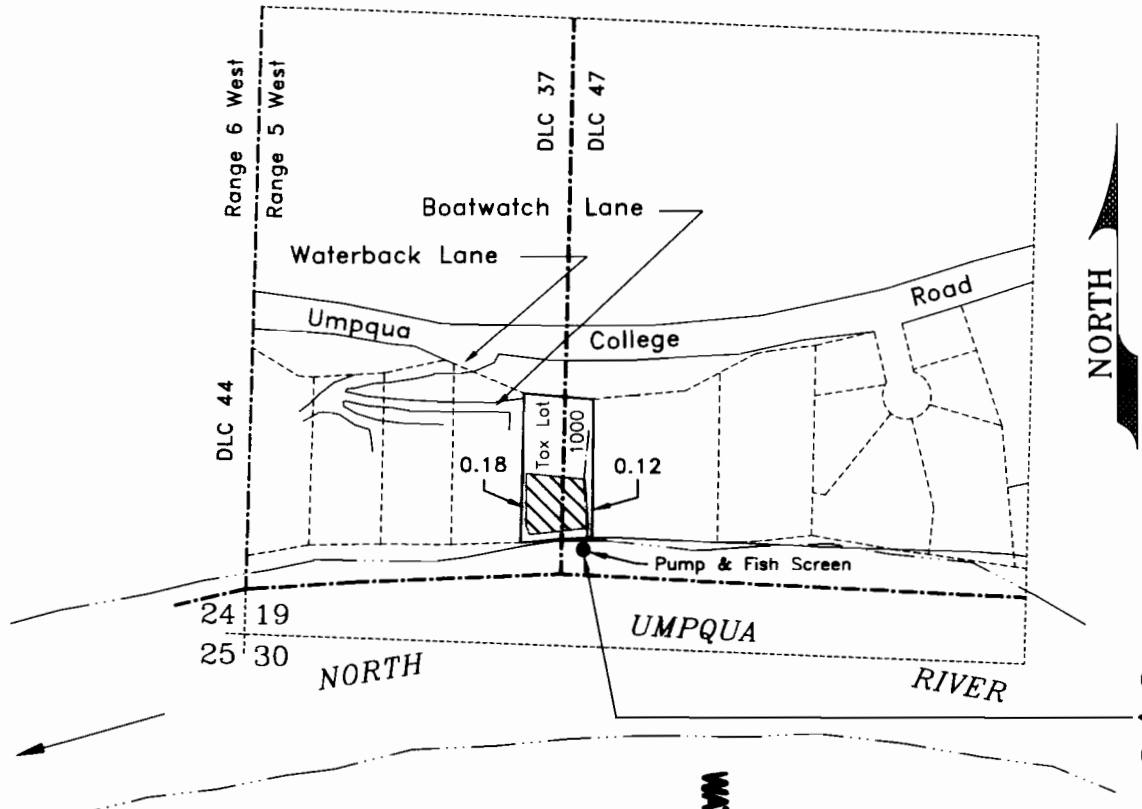

Scale  
 1 inch = 400 feet

POD - 200 feet north and 700 feet east from the SW corner section 19, being within the SW/SW section 19 and in DLC 47.

- - - Pipeline  
 - - - DLC Line  
 Place of Use 0.30 ac.  
 Tax Lot 1000

**RECEIVED**  
 WATER RESOURCES DEPT  
 SALEM, OREGON

Base map - Tax Assessor Map over 2005 FSA Aerial Photo & 2010 Google Aerial Photo for assumed best fit

This map is not intended to provide legal dimensions or locations of property ownership lines



JORDAN ENGINEERING  
 460 JORDAN LANE  
 ROSEBURG, OR 97471  
 (541) 673-1931

4/18/2012 n.e.d.