

PORTIONS OF THE E 1/2, SECTION 5 AND THE NW 1/4, SECTION 4
TOWNSHIP 1 NORTH, RANGE 1 EAST, WILLAMETTE MERIDIAN



SCALE: 1"=400'

CLAIM OF
BENEFICIAL USE MAP
FOR
CITY OF PORTLAND
PARKS & RECREATION
APPLICATION G-16387
PERMIT G-16140

HERON LAKES GOLF COURSE
SITUATED IN A PORTION OF
TAX LOT 400, SECTION 4,
TOGETHER WITH A PORTION OF
TAX LOT 100, SECTION 5,
T1N, R1E, W1M, CITY OF PORTLAND
MULTNOMAH COUNTY, OREGON
OCTOBER 31, 2012

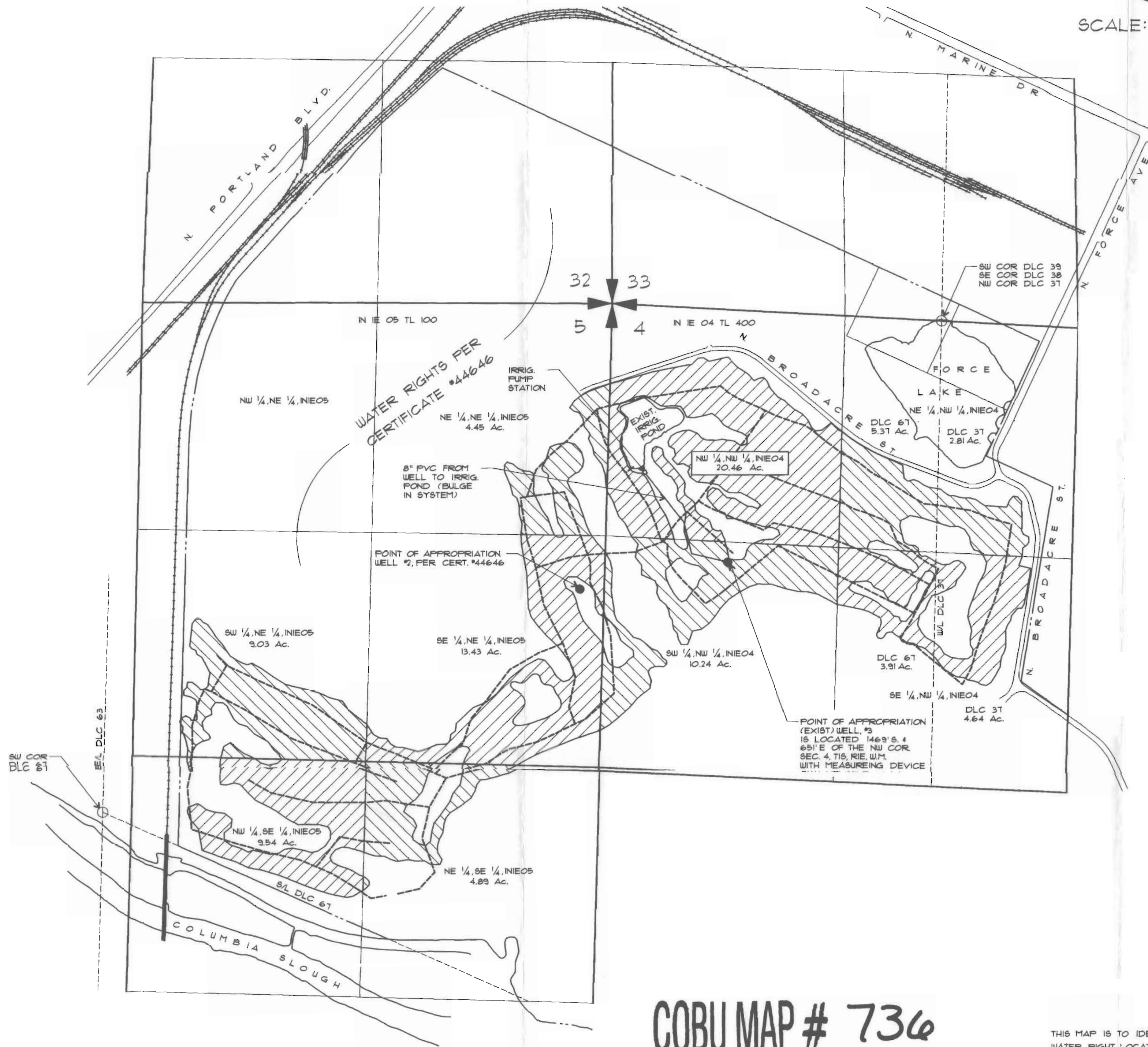

- LEGEND:
- SECTION LINE
 - 1/4, 1/4 SECTION LINE
 - - - PROPERTY LINE
 - - - IRRIGATION MAINLINE
 - PLACE OF USE PER PERMIT G-16140 (HATCHURE ANGLE CHANGES BY SECTIONAL SUBDIVISION)

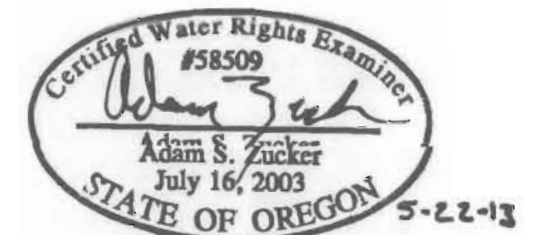

Expiration Date: 6-30-14

COBU MAP # 736

THIS MAP IS TO IDENTIFY A PROPOSED WATER RIGHT LOCATION. IT IS NOT TO BE USED TO LOCATE PROPERTY BOUNDARIES.

PREPARED FOR:
CITY OF PORTLAND
PARKS AND RECREATION
6437 SE DIVISION ST.
PORTLAND, OR 97206
BY: ADAM S. ZUCKER
(503) 274-2010