

Township 1 North, Range 27 East, W. M.
 East 1/2 Sec. 23 and West 1/2 Sec. 24.
 Tax Lot 1N27 24 - 1401

Sheet 1 of 1

Transfer 9081
 Claim of Beneficial Use

Authorized Place of Use
 SW1/4 NE1/4 4.2 acres
 SE1/4 NE1/4 3.3 acres
 NE1/4 SE1/4 2.9 acres
 NW1/4 SE1/4 3.8 acres
 Section 23
 NE1/4 SW1/4 0.6 acres
 NW1/4 SW1/4 6.2 acres
 Section 24
 Total 21.0 acres

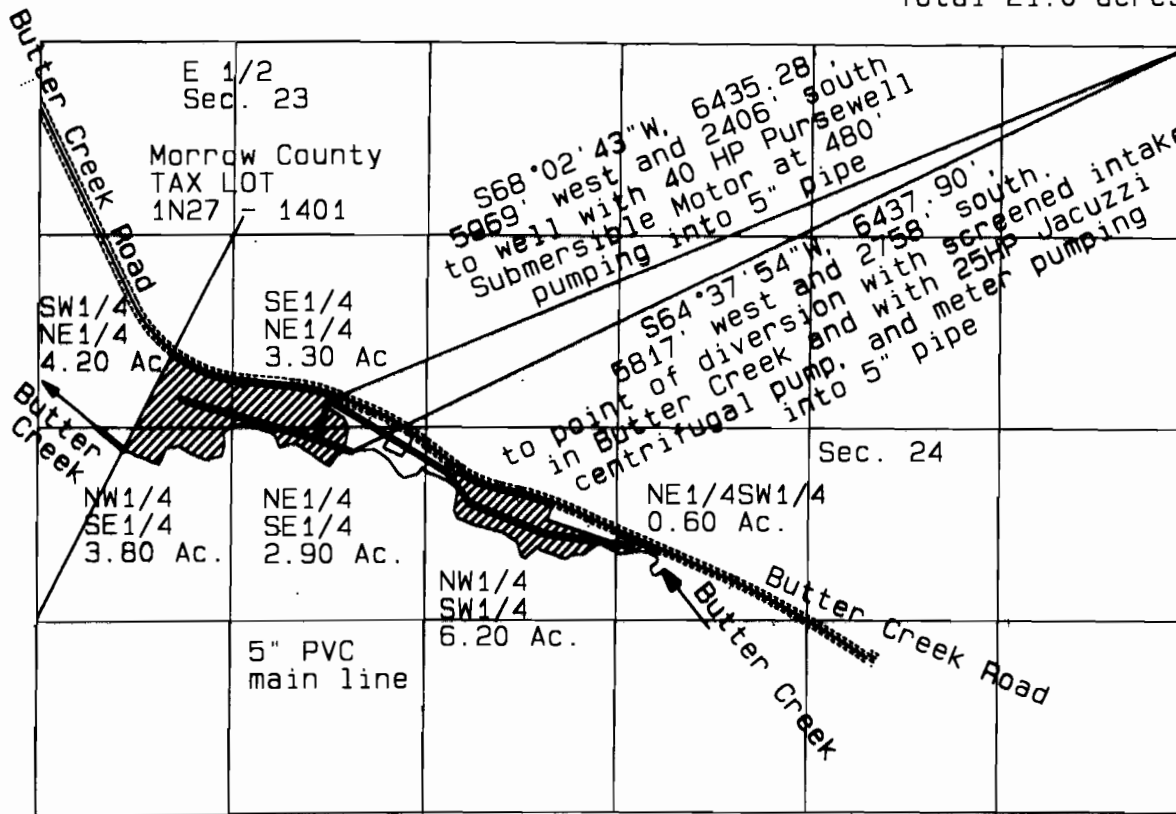
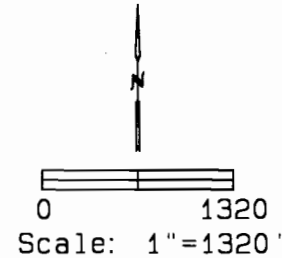

2" Galvanized Pipe
 with 1" Brass Disk
 and nail in concrete
 at the Northeast
 Corner of
 Section 24,
 T. 1 N., R. 27 E., W. M.

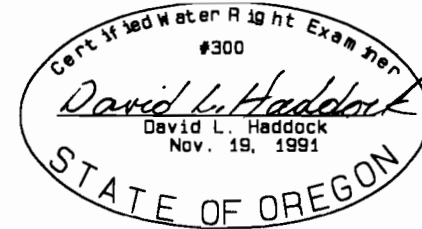

(renews 6-30-07)

NOTE:
 The information shown on
 this map is solely for Water
 Rights purposes. The data
 shown does not represent
 ownership information.

RECEIVED
 AUG 30 2006
 WATER RESOURCES DEPT
 SALEM, OREGON

SURVEY FOR
 Louis and Alice Coelho
 55276 Pass Creek Lane
 Long Creek, OR 97856

David L. Haddock
 Surveyor and Engineer
 P.O. Box 1574
 Pendleton, Oregon 97801
 (541) 276-2174
HADDOCK SURVEYING

 GPS
 AND
 TOTAL STATION