

RECEIVED

JUN 14 2000

WATER RESOURCES DEPT.
SALEM, OREGON

FINAL PROOF SURVEY
AND
CLAIM OF BENEFICIAL USE
NEW POINT OF DIVERSION

LOCATED WITHIN
NW 1/4, NE 1/4, SECTION 36, T.6N., R.34E., W.M
UMATILLA COUNTY, OREGON
TRANSFER 8190 SPECIAL ORDER VOLUME 53, PAGE 1,438
APPLICANTS: DOUG E. AND TERESA A. HALL

SECTION 25

SECTION
CORNER
S25|S30
S36|S31
R34E|R35E

LEGEND

— BURIED
4" MAIN
DISTRIBUTION
LINE

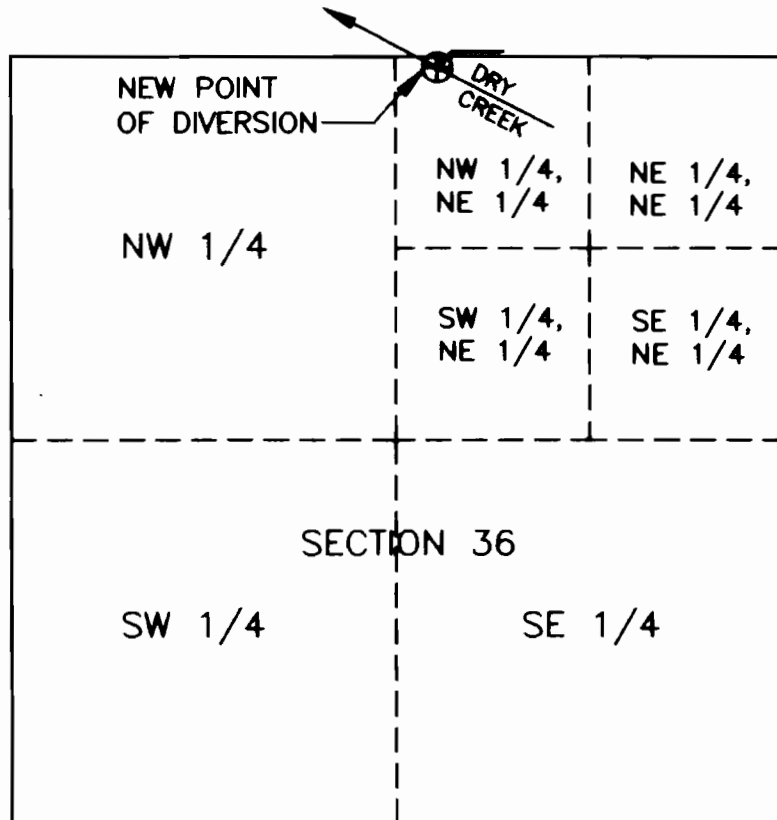

SECTION 36

SW 1/4

SE 1/4

1320' 0' 1320'
1" = 1320'

NEW POINT OF DIVERSION IS 75 FEET
SOUTH AND 2,355 FEET WEST OF THE
NORTHEAST CORNER OF SECTION 36,
T.6N., R.34E., W.M.
PLACE OF USE IS NOT CHANGED

THIS MAP IS PREPARED
FOR THE EXPRESS
PURPOSE TO SHOW WATER
APPROPRIATION AND USE.
IT IS NOT INTENDED TO
SHOW OR LOCATE
PROPERTY OWNERSHIP
LINES.

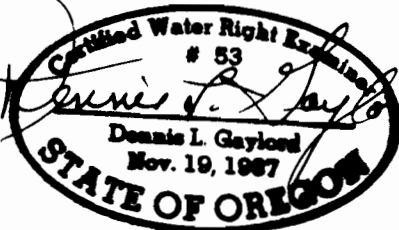

RENEWS 6/30/2001

DENNIS L. GAYLORD,
CWRE
71614 S.W. LAKE DRIVE
PENDLETON, OR 97801
(541)-276-6260 ©

JUNE, 2000

Drawn by: Mill Creek Drafting