

TOWNSHIP 1 NORTH, RANGE 4 WEST, W.M.  
SECTION 9

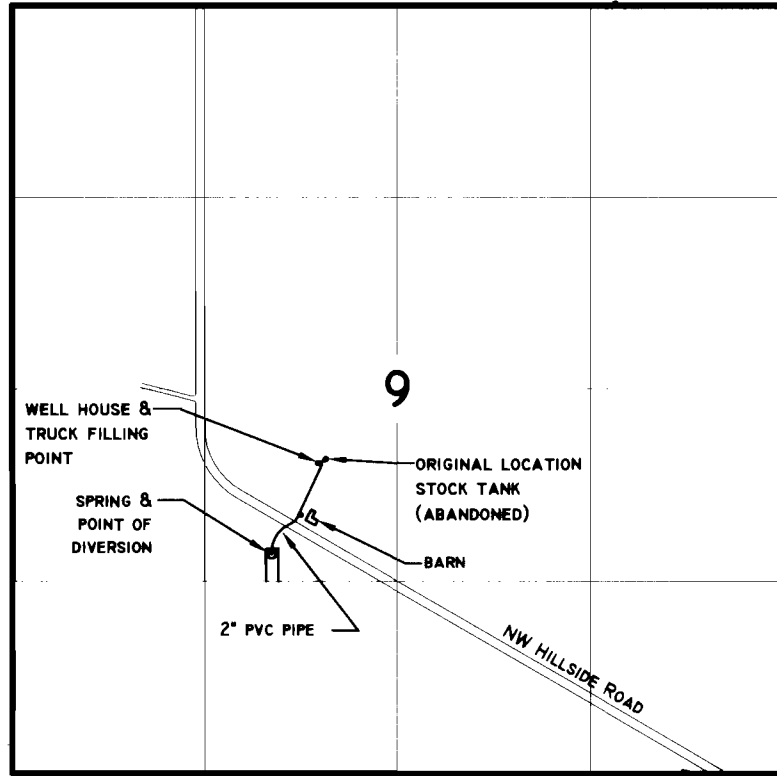

1" = 1320'

SPRING LOCATION: 1,510 FEET NORTH AND 767 FEET WEST FROM SOUTH 1/4 CORNER SECTION 9., TIN, R4W, W.M.

FINAL PROOF SURVEY  
UNDER  
TRANSFER T-8079  
FOR  
JOHN F. WOOD

RECEIVED

SEP 06 2001

WATER RESOURCES DEPT.  
SALEM, OREGON

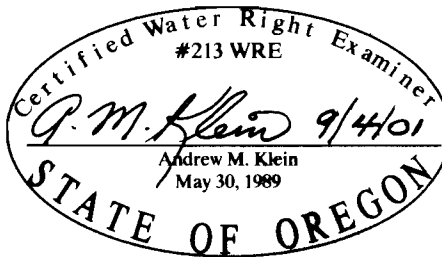

Expires 6/30/2003

RECEIVED

SEP 06 2001

WATER RESOURCES DEPT.  
SALEM, OREGON

THIS MAP WAS PREPARED FOR THE PURPOSE OF IDENTIFYING THE LOCATION OF WATER RIGHT ONLY AND IS NOT INTENDED TO PROVIDE LEGAL DIMENSIONS OR LOCATION OF PROPERTY OWNERSHIP LINES.