

W1/2SE1/4 of Section 22, T.33S.,R.6W.,W.M.

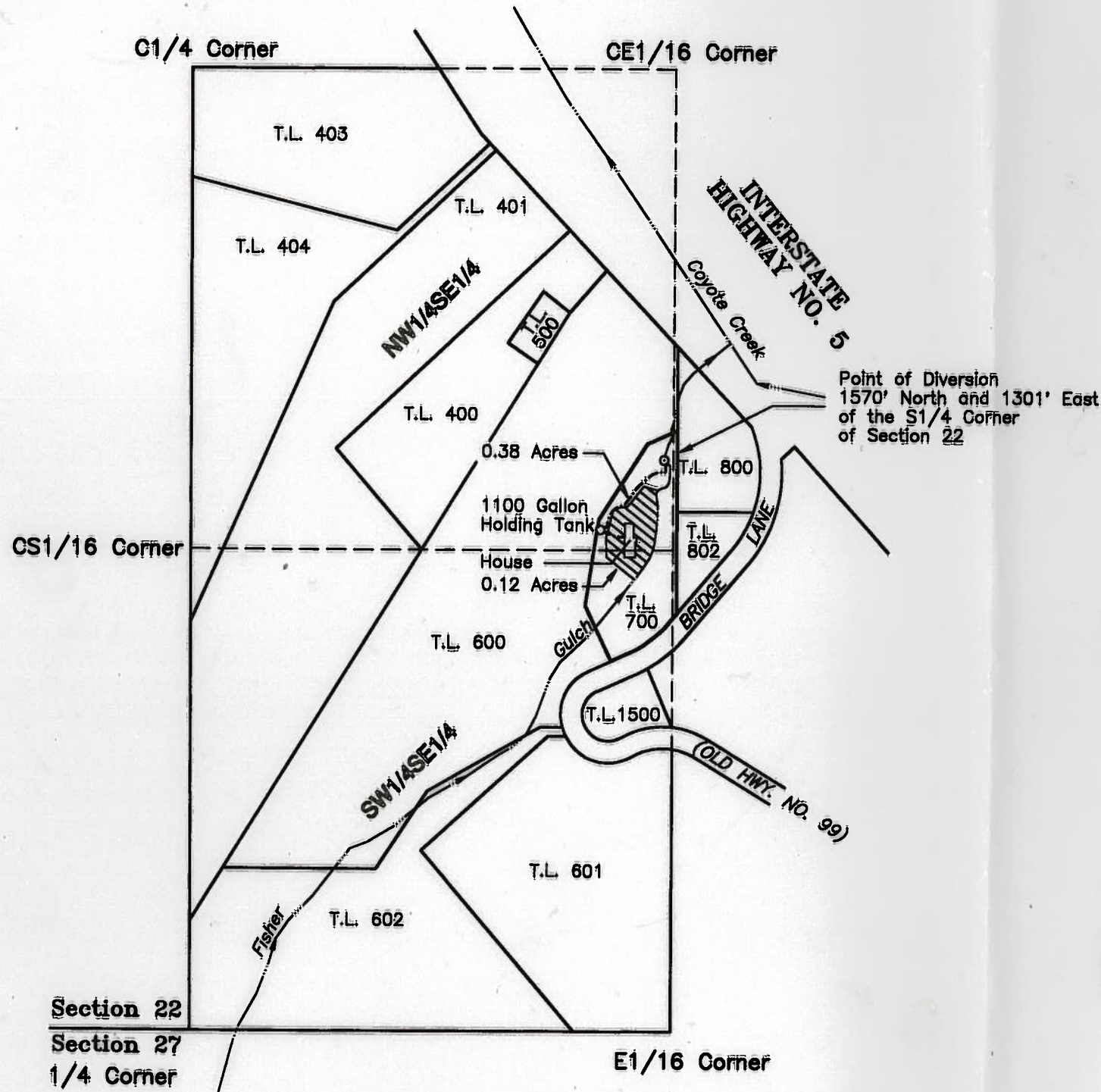

RECEIVED
 SEP 29 2004
 WATER RESOURCES DEPT
 SALEM, OREGON

SCALE:
 1" = 400'

This plat was prepared for the purpose of identifying the location of the water right only. There is no intent to provide dimensions or locations of property ownership lines.



The ties from the Point of Diversion were computed from record data provided by Partition Plat No. 1998-38 based upon a survey which was made to corners of Tax Lot 700. The survey was made using a Wild T-1600 Theodolite and a Distomat T-1600 E.D.M.I. with a combined accuracy of 1 sec. and 3 mm ± 2 ppm.

A four page Site Report accompanies this plat.

Supporting Document:
 Transfer Order No. T-8781

Priority Date: May 29, 1973

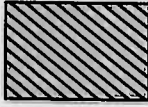
LEGEND:

-  Place of Use: 0.50 Acres
Irrigation of Lawn and Garden
Domestic Use in House
-  2" Poly Pipe (above ground)

PLAT FOR CLAIM OF BENEFICIAL USE

LOCATED IN
 W1/2SE1/4 of Section 22
 Township 33 South, Range 6 West, W.M.
 Josephine County, Oregon

PREPARED BY:
WICKS ENGINEERING & SURVEYING
 311 N.E. "D" Street
 Grants Pass, Oregon 97526
 Tel. (541) 479-3436 Fax (541) 479-1014

PREPARED FOR:
Corinne Stumbo
 500 Bridge Lane
 Wolf Creek, Oregon 97497
 Tel. (541) 866-2550

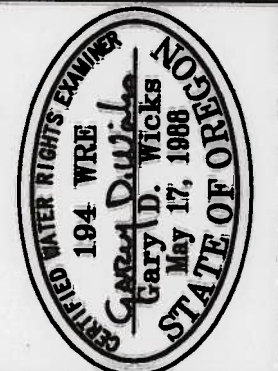

Renewal Date: June 30, 2006

PROJECT NO. 677-00-443	DRAWING NO. 119-11.17	DATE 9-23-04	SCALE 1" = 400'
---------------------------	--------------------------	-----------------	--------------------