

T-10295

CLAIM OF BENEFICIAL USE MAP

LOCATED IN THE SE 1/4 OF THE NE 1/4 OF SECTION 19 AND THE SW 1/4
OF THE NW 1/4 OF SECTION 20
TOWNSHIP 35 SOUTH, RANGE 11 WEST, WILLAMETTE MERIDIAN.
CURRY COUNTY, OREGON
APPLICATION No. S-58459 PERMIT No. S-44056



PREPARED FOR:
JEFF MARNEAU
COOS BAY, OR.

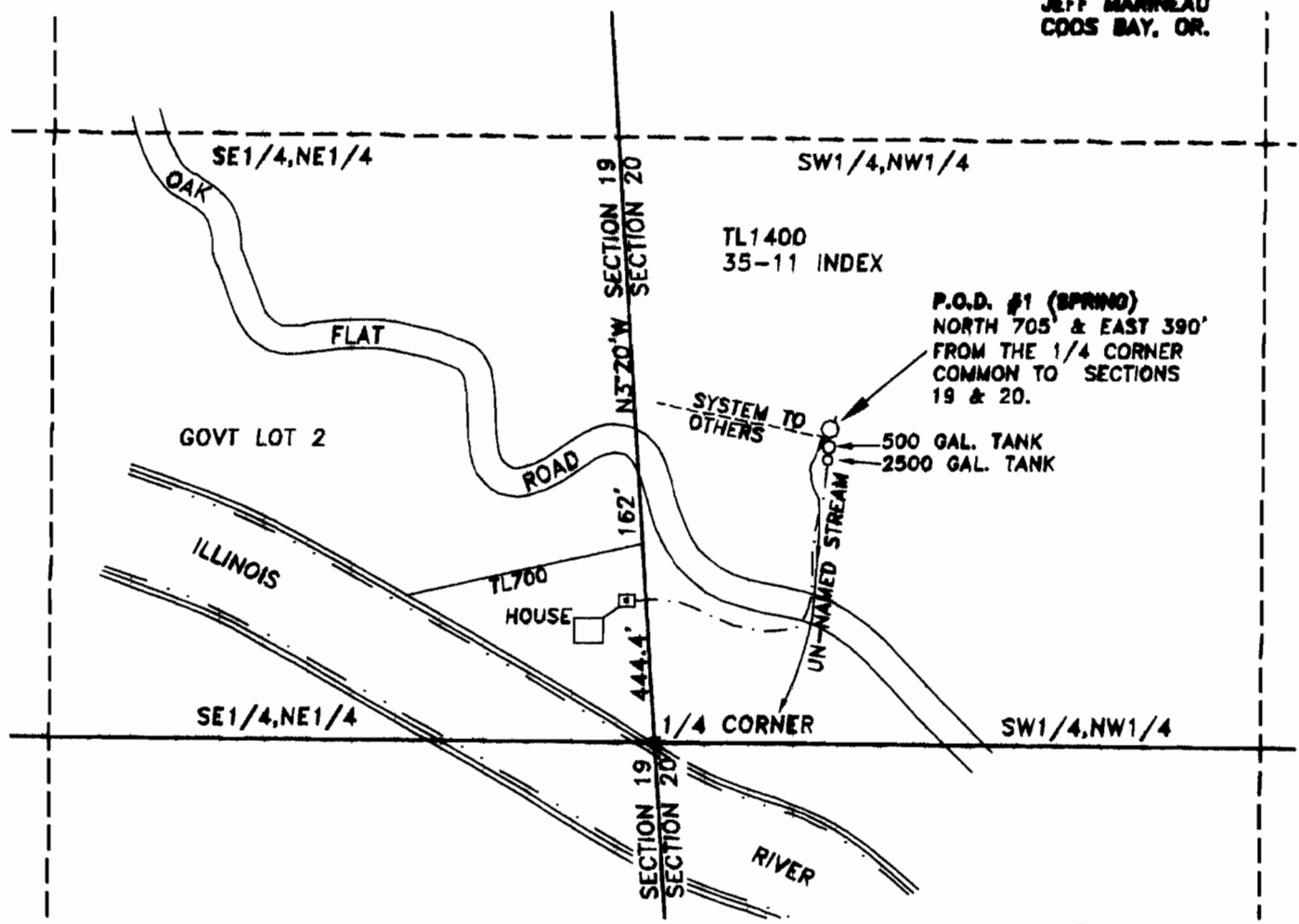

LEGEND:

- WELL HOUSE WITH GRAVITY FROM SPRING
- POINT OF DIVERSION
- 2" X 570' MAIN WATER LINE



OCT 14 2010

THIS MAP WAS PREPARED FOR THE PURPOSE OF IDENTIFYING THE LOCATION OF A WATER RIGHT ONLY AND IS NOT INTENDED TO PROVIDE LEGAL DIMENSIONS OR LOCATION OF PROPERTY OWNERSHIP LINES.

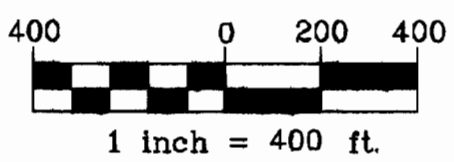

MAP BASE:
CURRY COUNTY TAX MAP
SECTION 19A, T35S, R11W
AND T35S, R11W INDEX

Project: 210-3-016 PH.300
Drawing: 2103016A.dwg
By: JMH
Checked by: TMH
Date: 9-28-2010