

CLAIM OF BENEFICIAL USE MAP

FOR STANLEY STONIER

SECTION 1, TOWNSHIP 36 SOUTH RANGE 11 EAST,
SECTION 6, TOWNSHIP 36 SOUTH RANGE 12 EAST,
KLAMATH COUNTY, OREGON

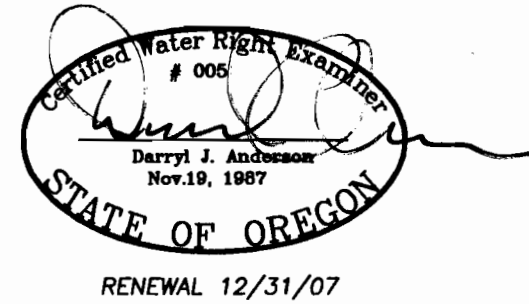
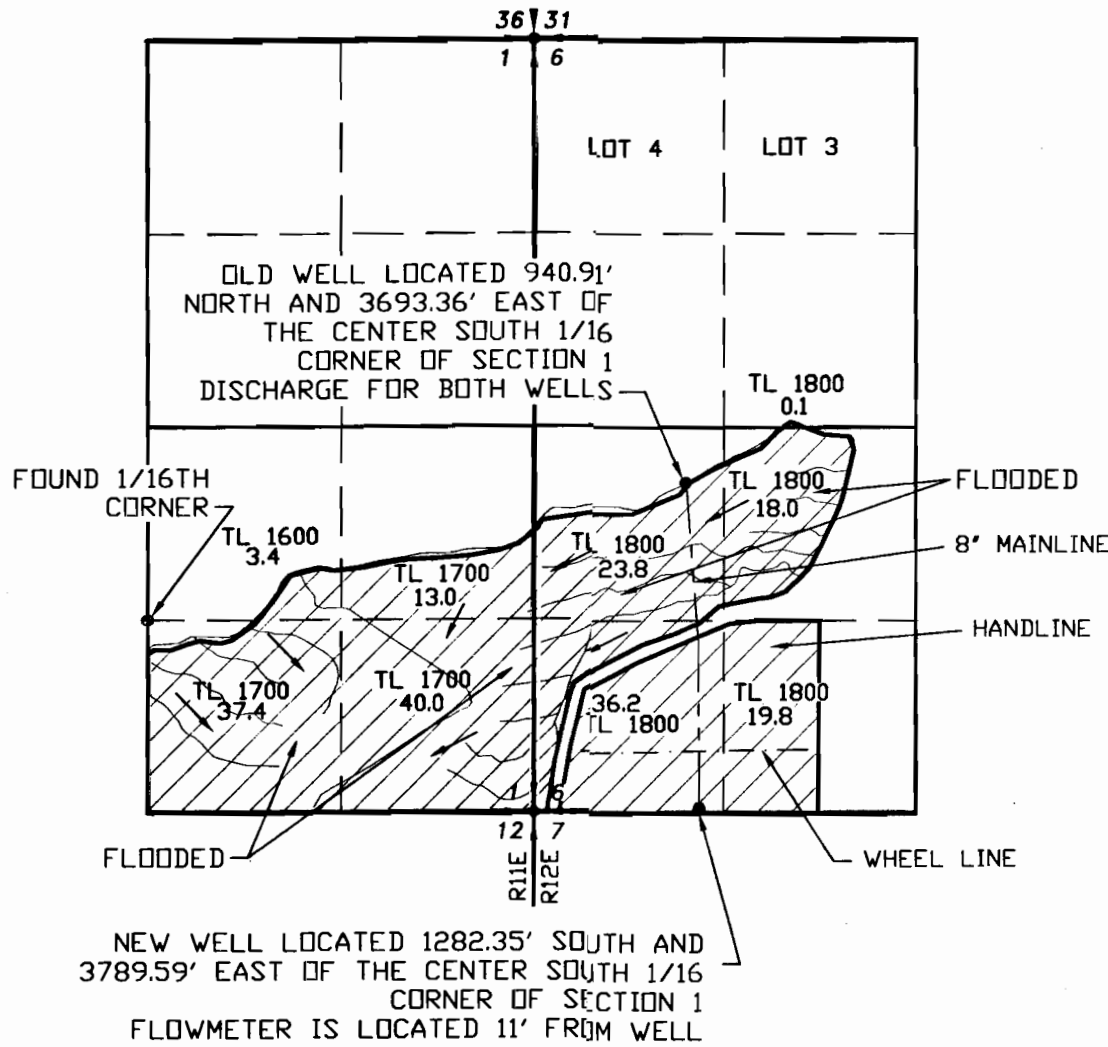

LEGEND

- SECTION LINE
- 1/4 SECTION LINE
- 1/16 SECTION LINE
- - - IRRIGATION MAIN LINE
- - - WHEEL LINE
- - - FLOOD IRRIGATION DITCH
- ▨ IRRIGATED AREA



SCALE: 1"=1320'

TRANSFER NO. T-9492

RECEIVED

APR 06 2007

WATER RESOURCES DEPT
SALEM, OREGON

NOTE:
PREPARATION OF THIS MAP IS FOR IDENTIFYING PROPOSED WATER RIGHTS ONLY. IT HAS NO INTENT TO PROVIDE LOCATIONS OR DIMENSIONS OF PROPERTY BOUNDARIES.

COBU MAP # 0256

REVISION	BY

ANDERSON ENGINEERING AND SURVEYING, INC.
 P.O. BOX 28
 LAKEVIEW, OREGON 97630
 (541) 947-4407
 FAX 947-2321

P.O. BOX 419
 REDMOND, OREGON 97756
 (541) 923-4307
 FAX 923-4308

FOR:
 STAN STONIER
 38206 DEWEES ROAD
 BEATTY, OR 97621
 (541) 553-2894

CLAIM OF BENEFICIAL USE
TRANSFER NO. T-9492

DATE:	11/27/06
SCALE:	1"=1320'
DWG. BY:	R.C.
JOB:	2006-172
FILE:	2006-172
SHEET:	1 OF 1