

NW1/4 SE1/4 Section 10, T.37S.,R.7W.,W.M.

C 1/4
CORNER

CE 1/16
CORNER

RECEIVED

JAN 24 2001

WATER RESOURCES DEPT.
SALTM, OREGON

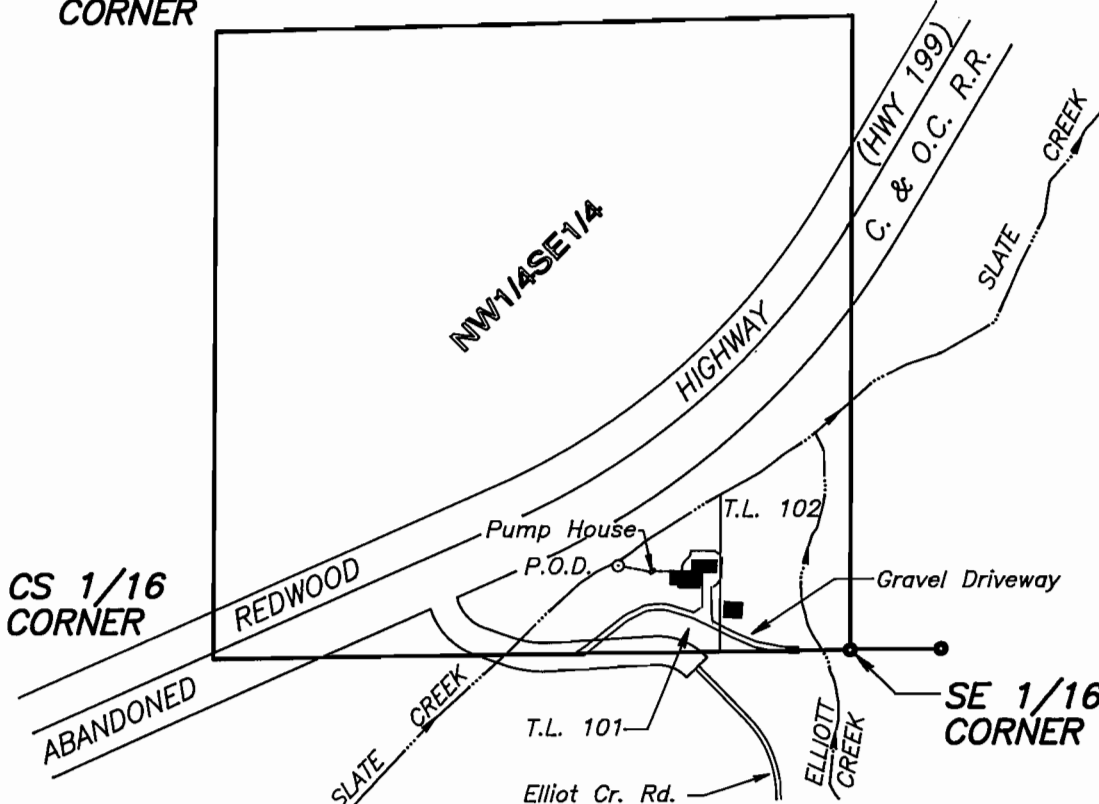

LEGEND:

- Existing Building
- Found 5/8" Iron Rod per C.S. 12-85
- 1" underground PVC Pipe

P.O.D. Authorized Point of Diversion for T.L. 101 Domestic Use per Transfer No. T-8164
483'W and 176'N of the SE1/16 Corner of Section 10 (0.005 cfs Domestic Use)

Ties to the diversion point are based upon measurements made to found monuments per C.S. 12-85. Survey ties were made using a Wild T-1600 Theomat and a Distomat DI-1600.

This plat was prepared for the purpose of identifying the location of the water right only. There is no intent to provide dimensions or locations of property ownership lines.

A four page site report accompanies this plat.

P5\schldr\nantais2.dwg

PROJECT NO. 606-98-402
DRAWING NO. 79-8.5.11 JB
DATE 1-10-01
SCALE 1" = 400'
SHEET NO. 1 of 1

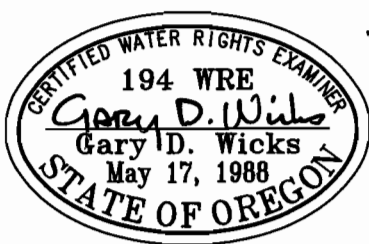

PLAT FOR CLAIM OF BENEFICIAL USE

LOCATED IN
NW1/4 SE1/4 Section 10, T.37 S.,R.7 W.,W.M.
Josephine County, Oregon

PREPARED FOR:
Brian S. Nantais
232 Elliot Creek Road
Wilderville, Oregon 97543
Tel. (541) 472-1832

SURVEYED BY:
WICKS ENGINEERING & SURVEYING
311 N.E. "D" Street
Grants Pass, Oregon 97526
Tel. (541) 479-3436