

TRANSFER MAP
T26S, R5W, WM

SCALE 1' = 1320'
DOUGLAS COUNTY

MAP 1 OF 2

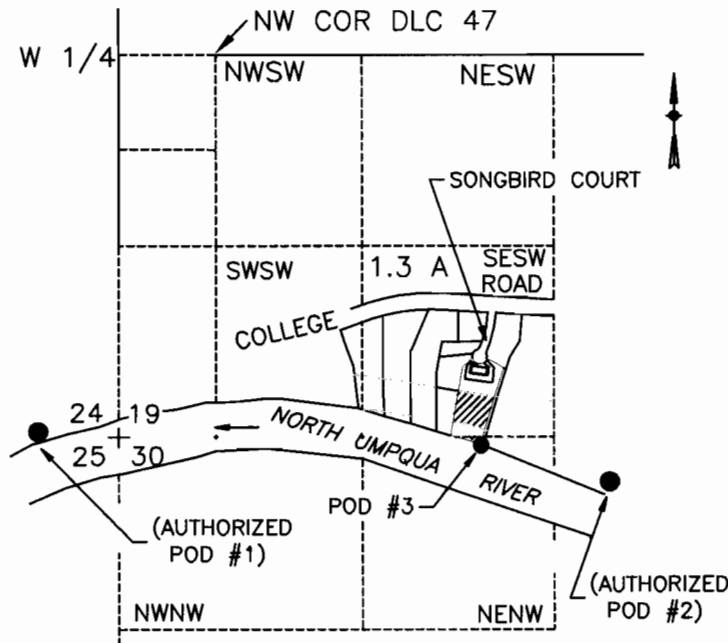

NEW POD #3 IS 2710 FT S AND 2480 FT E FROM W1/4 COR SEC 19
(AUTHORIZED POD #1 IS 2600 FT S AND 550 FT W FROM W1/4 COR SEC 19)
(AUTHORIZED POD #2 IS 2940 FT S AND 3360 FT E FROM W1/4 COR SEC 19)

FINAL PROOF SURVEY

UNDER

Transfer No. T-8423

IN NAME OF

Leroy or Betty Hanna

Surveyed July 5, 2007 by M E Farr

LEROY OR BETTY HANNA
178 SONGBIRD COURT
ROSEBURG, OR 97470

MAURICE E FARR, CWRE
395 NE KIRBY AVENUE
ROSEBURG, OR 97470

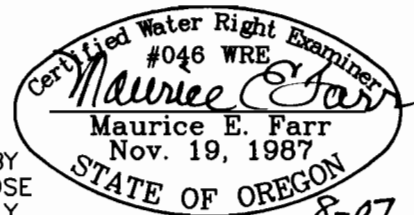

THIS IS A LOCATION MAP FOR A FINAL PROOF SURVEY BY LEROY OR BETTY HANNA. THIS MAP IS FOR THE PURPOSE OF IDENTIFYING THE LOCATION OF THE WATER RIGHT ONLY AND IS NOT INTENDED TO PROVIDE LEGAL DIMENSIONS OR LOCATIONS OF PROPERTY OWNERSHIP LINES.

EXPIRES 12-31-07 RECEIVED

NOV 19 2007

WATER RIGHTS DIVISION

WATER RIGHT TRANSFER MAP T26S, R5W, WM

SCALE 1' = 400'
DOUGLAS COUNTY

MAP 2 OF 2

FINAL PROOF SURVEY

UNDER

Transfer No. T-8423

IN NAME OF

Leroy or Betty Hanna

Surveyed July 5, 2007 by M E Farr

LEROY OR BETTY HANNA
178 SONGBIRD COURT
ROSEBURG, OR 97470

MAURICE E FARR, CWRE
395 NE KIRBY AVENUE
ROSEBURG, OR 97470

THIS IS A LOCATION MAP FOR A FINAL PROOF SURVEY BY LEROY OR BETTY HANNA. THIS MAP IS FOR THE PURPOSE OF IDENTIFYING THE LOCATION OF THE WATER RIGHT ONLY AND IS NOT INTENDED TO PROVIDE LEGAL DIMENSIONS OR LOCATIONS OF PROPERTY OWNERSHIP LINES.

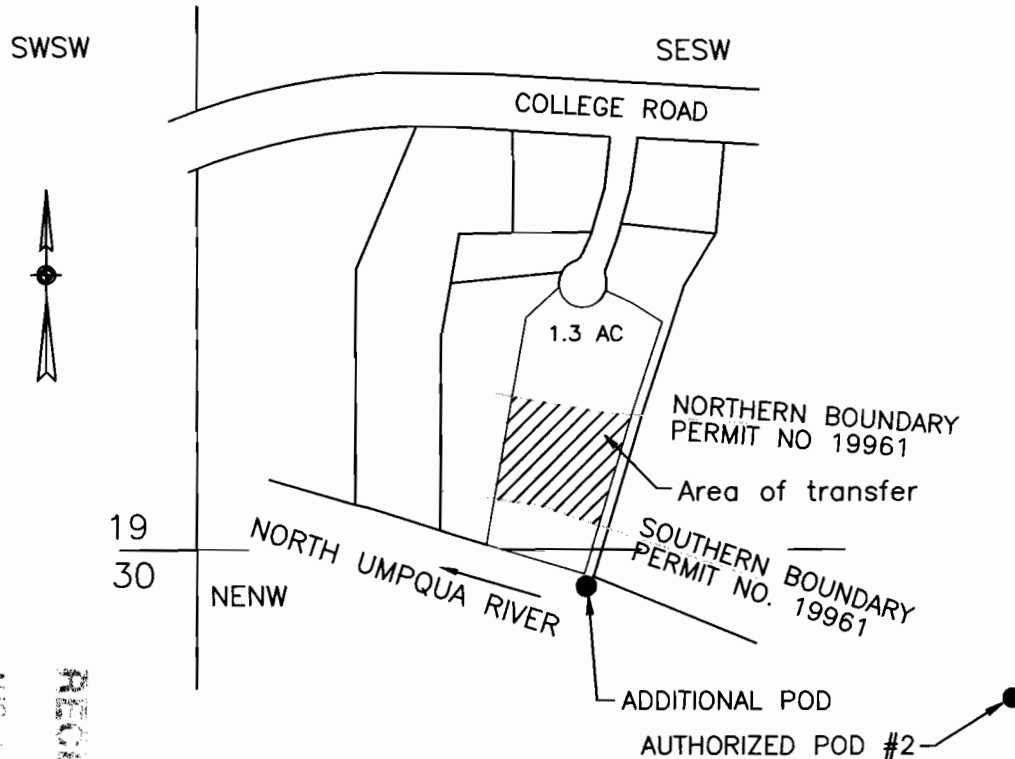

NEW POD #3 IS 2710 FT S AND 2480 FT E FROM W1/4 COR SEC 19
 AUTHORIZED POD #1 IS 2600 FT S AND 550 FT W FROM W1/4 COR SEC 19
 AUTHORIZED POD #2 IS 2940 FT S AND 3360 FT E FROM W1/4 COR SEC 19

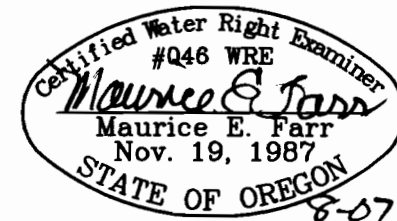

EXPIRES 12-31-07

RECEIVED
 AUG 14 2007
 MAURICE E. FARR, CWRE