

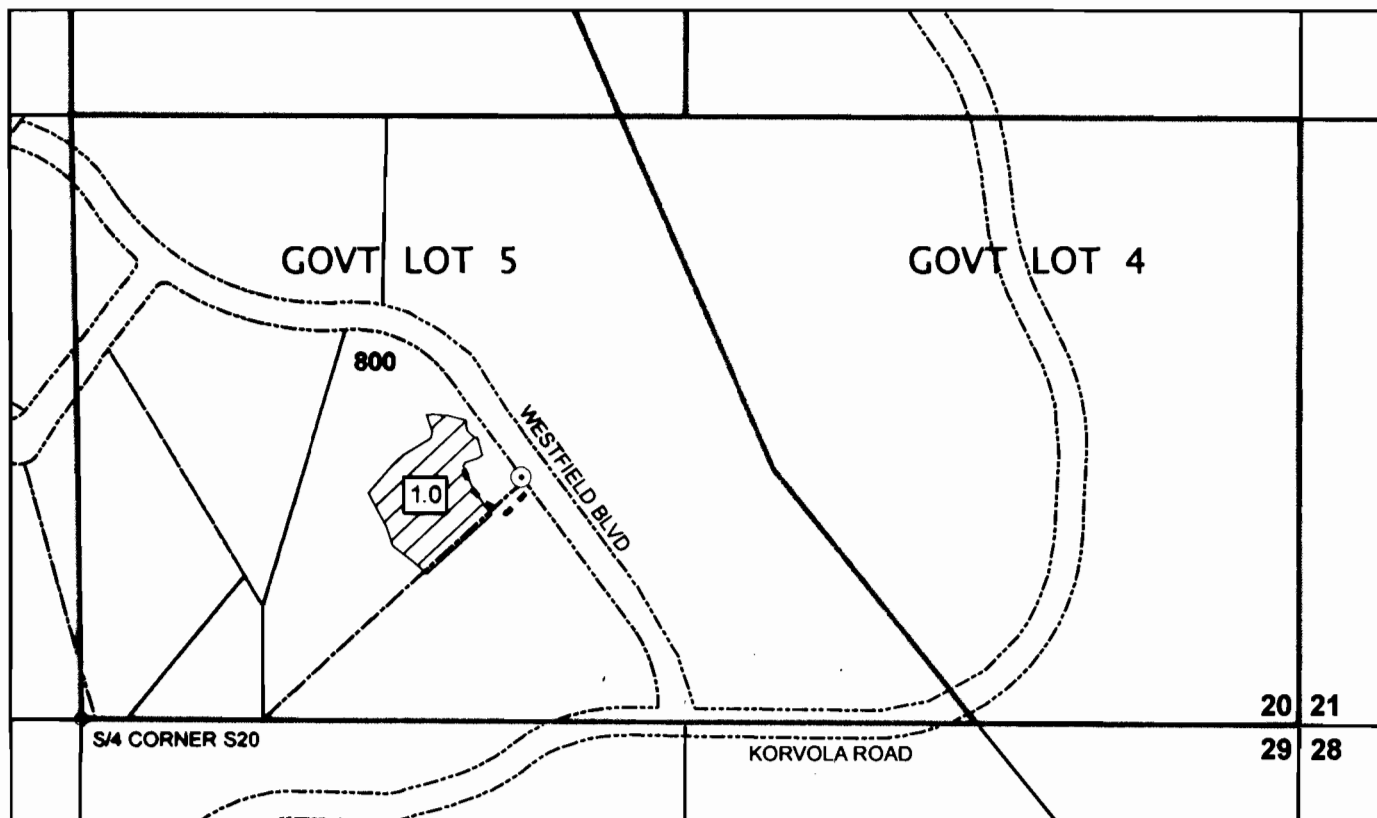



**T2N, R32E, WM
Section 20
Umatilla County**

1 inch = 400 feet



⊙ **Authorized POA**
Groundwater well in basalt aquifer located in SW/4 of SE/4 of Section 20, 550 feet N and 940 ft E from S/4 Corner of Section 20 (Well Log UMAT 613)

----- **Conveyance**
Water flows from well to place of use via 1.5-inch diameter buried PVC mainline, standard riser valves, and 3-inch aluminum handline. Water applied with Nelson F33 brass impact sprinklers with 11/64 nozzles.

 **Place of Use**
Water beneficially used to irrigate 1.0 acre of pasture in SW/4 of SE/4 of Sec 20

The purpose of this map is to identify the location of a water right. It is not intended to provide information regarding the location of property ownership boundary

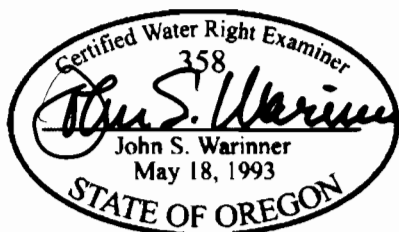

FOUNTAINHEAD
1860 Blue Creek Road
Walla Walla, WA 99362
509.529.2646 phone

**FINAL PROOF SURVEY
Transfer 10234**

in the name of
RICK & ALEEN ROSE

Revised 18 DEC 2007