

FINAL PROOF MAP T-10230
 SW1/4NW1/4 (GOV'T. LOT 2) SECTION 14
 T.37S., R.5E., W.M.
 KLAMATH COUNTY, OREGON
 FOR
 JUSTINE P. AND ROBERT M. KLOEPPER
 1122 SPRING STREET, APT. 332
 MEDFORD, OR 97504

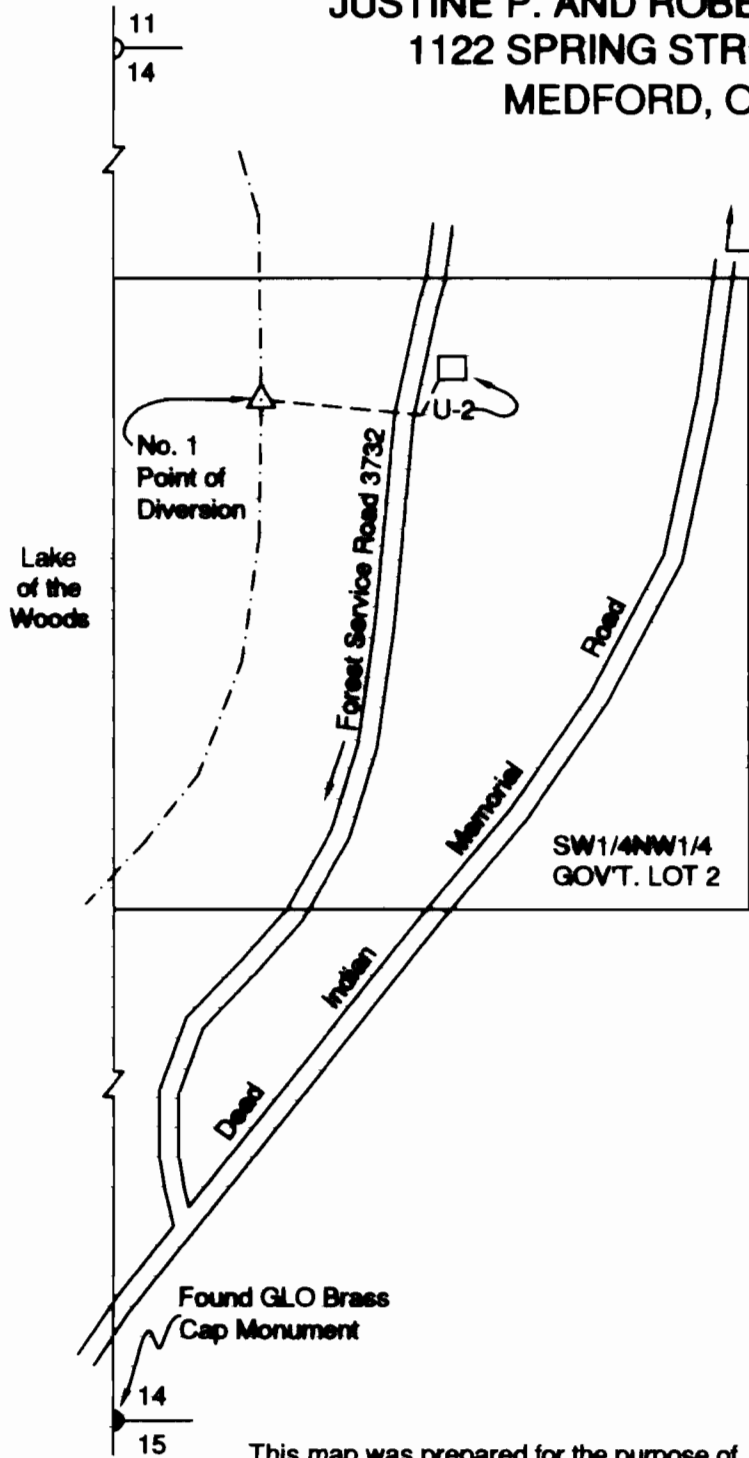



To Ashland



Scale: 1"=400'
 Date: June 14, 2007

LEGEND

-   Denotes Proposed Point of Diversion and Place of Use
- Denotes Pipeline

No. 1 Point of Diversion 3510' North and 350' East From SW Corner Section 14.



RECEIVED

HAROLD L. CENTER
 2604 David Lane
 Medford, OR. 97504
 Phone 541-535-6108
 Oregon Certificate No. 152
 Certificate Renewal Date: 12/31/2007

JUL 05 2007

WATER RESOURCES DEPT
 SALEM, OREGON

This map was prepared for the purpose of identifying the location of a water right only and is not intended to provide legal dimensions or location of property ownership.