

APPLICATION OF "KOKEL KANU KLUB" FOR PERMIT  
 TO APPROPRIATE WATER FOR DOMESTIC PURPOSES,  
 SITUATED IN THE SE 1/4 OF NE 1/4 OF SECTION 6, T28S, R10W, W.M. OREG.

Diverting Point

Timber Dam 20 feet long  
 and 4 feet High.

N

CERTIFICATE OF SURVEYOR

I, A. N. GOULD, of Coquille, Coos County  
 Oregon do hereby certify that this  
 MAP was made from Notes taken during  
 an actual survey made by me on May 19<sup>th</sup>  
 1930, and that it correctly represents  
 the works described in the accompanying  
 Application

*A. N. Gould*  
 Surveyor.

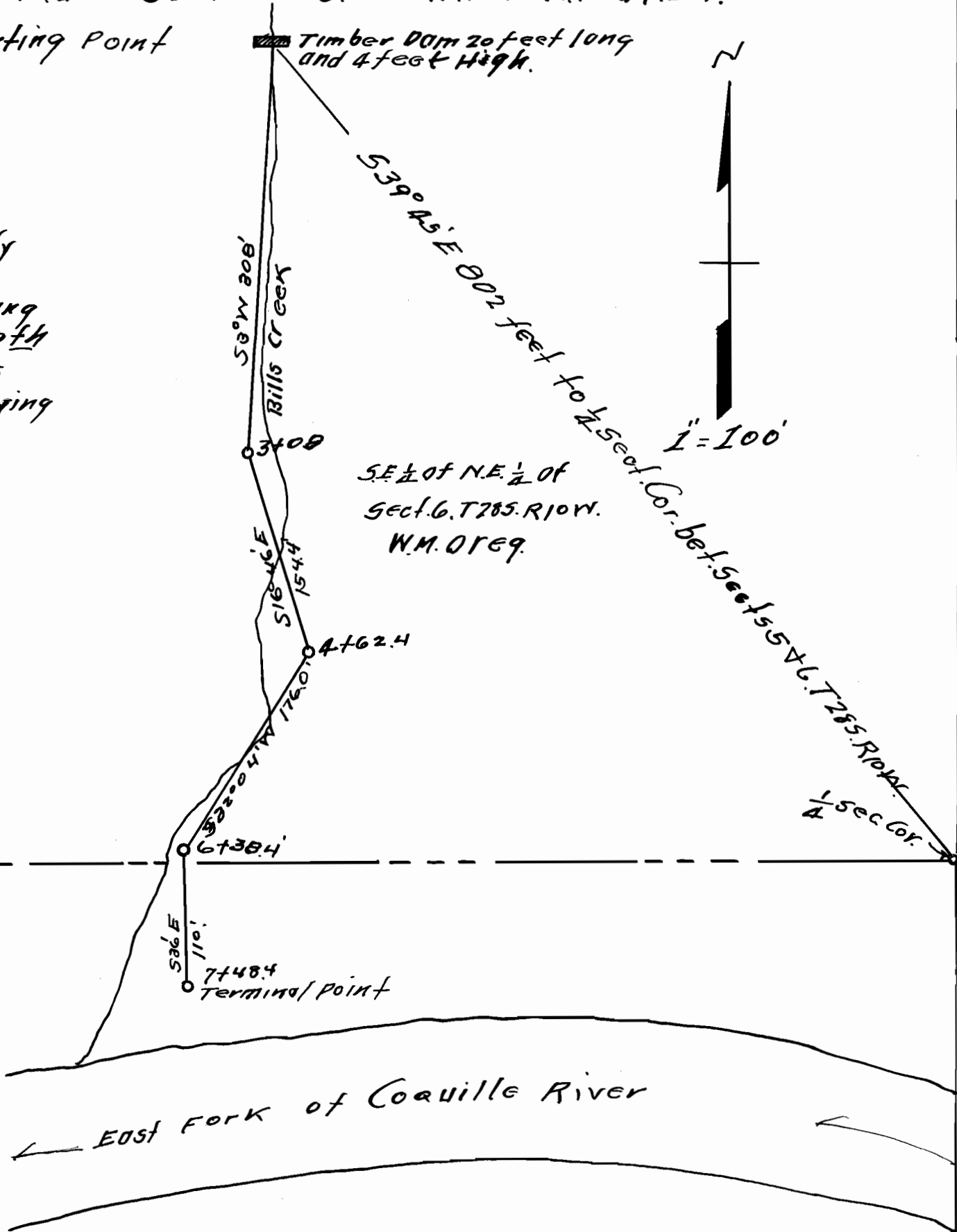

13463  
 9667

NE 1/2 of SE 1/4  
 Sect. 6, T28S, R10W,  
 W.M. OREG.

*A. N. Gould*