

RECEIVED

T. 7 & 8 S., R. 2 W., W. M.

SEP 05 1996

WATER RESOURCES DEPT. SALEM, OREGON

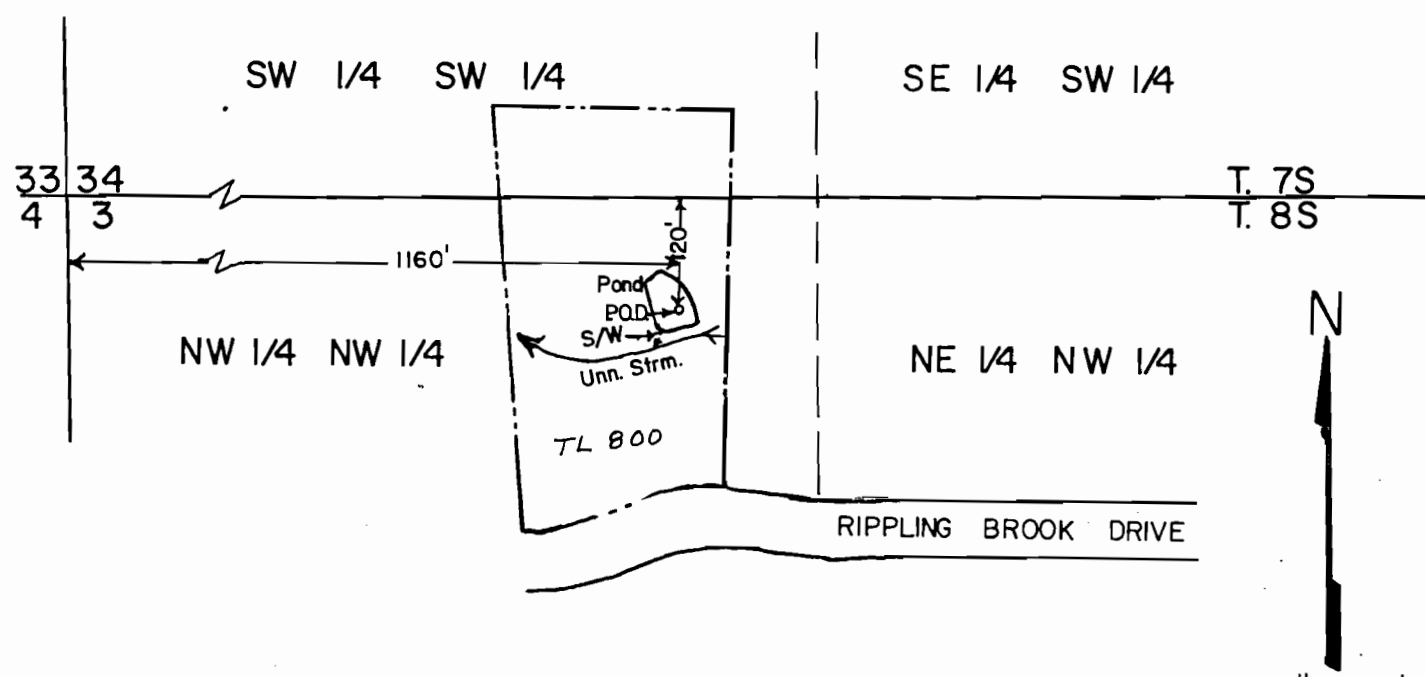

S/W=Spillway

RECEIVED

SEP 06 1996

WATER RESOURCES DEPT. SALEM, OREGON

1" = 200'  
(same as assessor's scale for this 1/4 section.)  
8S 2W 03B

Application No. R-81500  
Permit No. R12152

FINAL PROOF SURVEY

RECEIVED

OCT 05 2011

WATER RESOURCES DEPT. SALEM, OREGON

THIS MAP WAS PREPARED SOLELY FOR THE PURPOSE OF DEPICTING THE LOCATION OF A WATER RIGHT, AND HAS NO INTENTION OF BEING USED TO DETERMINE REAL PROPERTY BOUNDARIES.

Application No. R-74683 Permit No. R-11686...  
IN NAME OF

JAKE HURLBERT

Surveyed JULY 12, 1996, by T. Warren

