

**FINAL PROOF & C.O.B.U. MAP  
FOR  
KATHERINE SAGUNSKY  
AND BRYAN STUART**

**TRANSFER T-11228**

**T37S, R5E W.M., SEC. 14  
KLAMATH COUNTY, OREGON**

**RECEIVED BY OWRD**

**OCT 11 2012**

**SALEM, OR**

LAKE OF THE WOODS

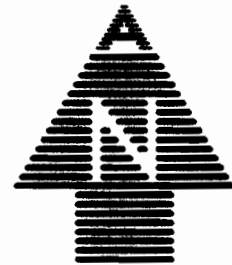
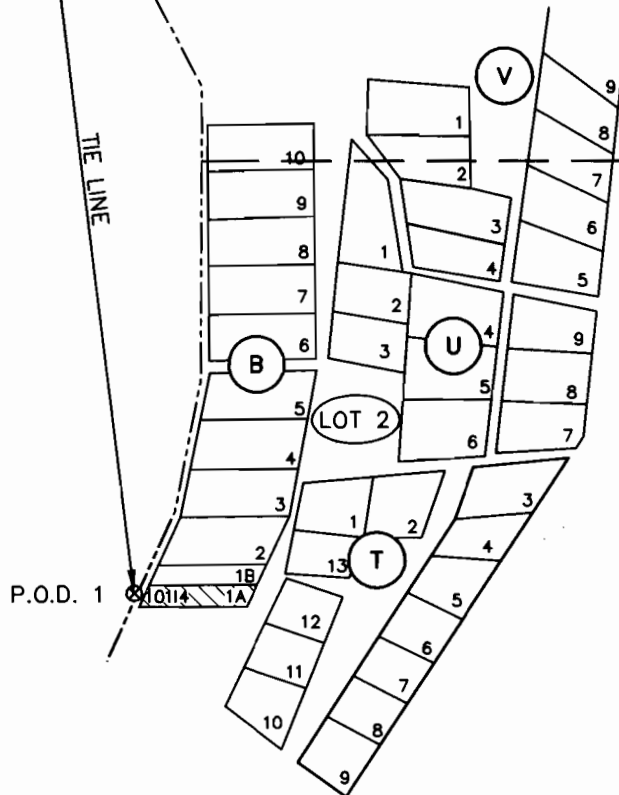

THE PURPOSE OF THIS MAP IS TO IDENTIFY THE LOCATION OF THE WATER RIGHT ONLY, AND IS NOT INTENDED TO PROVIDE DIMENSIONS OR LOCATION OF PROPERTY LINES.

**LEGEND**

TAX MAP NO. PRECEDED BY R-3705-00000-

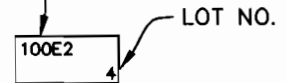

TYPICAL LOT



BLOCK



GOVERNMENT LOT

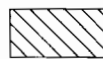

POU - PLACE OF USE (CABIN ON HATCHED LOT)



P.O.D. - POINT OF DIVERSION

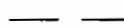

SECTION / 1/4 1/4 LINE

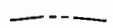

APPROXIMATE SHORE LINE

**P.O.D. TIE**  
S6°50'E 2,115± FROM THE NORTHWEST CORNER SECTION 14.

DATE OF PRIORITY  
1/16/1978

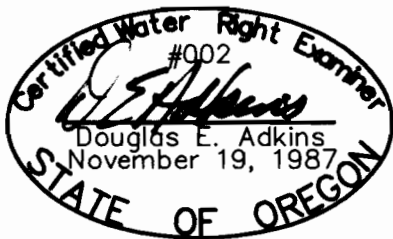

RENEWAL 1/1/13

**ADKINS**

CONSULTING ENGINEERS, INC.

Engineers ▲ Planners ▲ Surveyors

2950 Shasta Way · Klamath Falls, Oregon 97603 · (541) 884-4666 · FAX (541) 884-5335  
Klamath Falls, OR · Medford, OR · Alturas, CA

JULY 11, 2012

SAGUNSKY-BASE

2976-0101

**FINAL PROOF & C.O.B.U. MAP  
FOR  
KATHERINE SAGUNSKY  
AND BRYAN STUART**

**TRANSFER T-11228**

**T37S, R5E WM, SEC 14  
KLAMATH COUNTY, OREGON**