

CLAIM OF BENEFICIAL USE  
 FOR: DOYLE R. AND ANN L. SCHATZ  
 TRANSFER NO. 9563  
 FISH SCREENS AT THE POINT OF DIVERSION

SECTION 32, TOWNSHIP 20 SOUTH, RANGE 6 WEST, W.M.

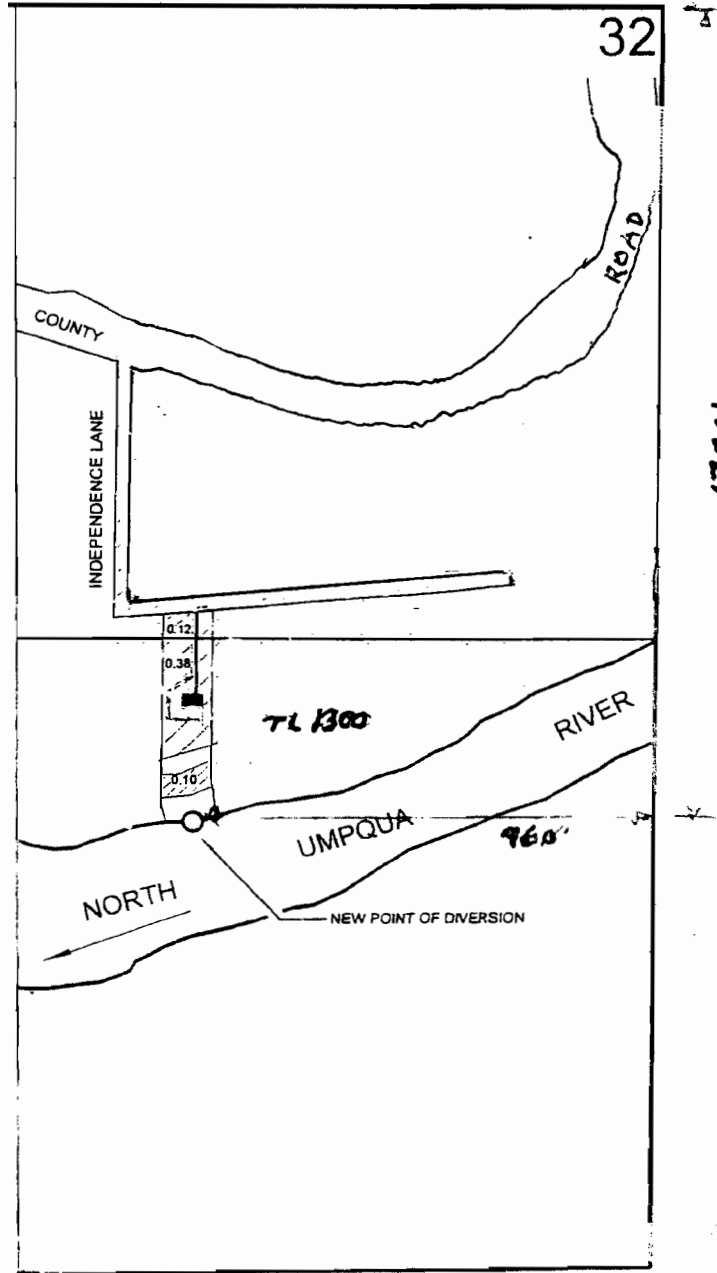

1 INCH = 400 FEET



DEANE W. KIRBY  
 JUL 09 1989  
 STATE OF OREGON

THE PURPOSE OF THIS MAP IS TO IDENTIFY THE LOCATION OF THE WATER RIGHT. IT IS NOT INTENDED TO PROVIDE INFORMATION RELATIVE TO THE LOCATION OF PROPERTY OWNERSHIP BOUNDARY LINES.

