

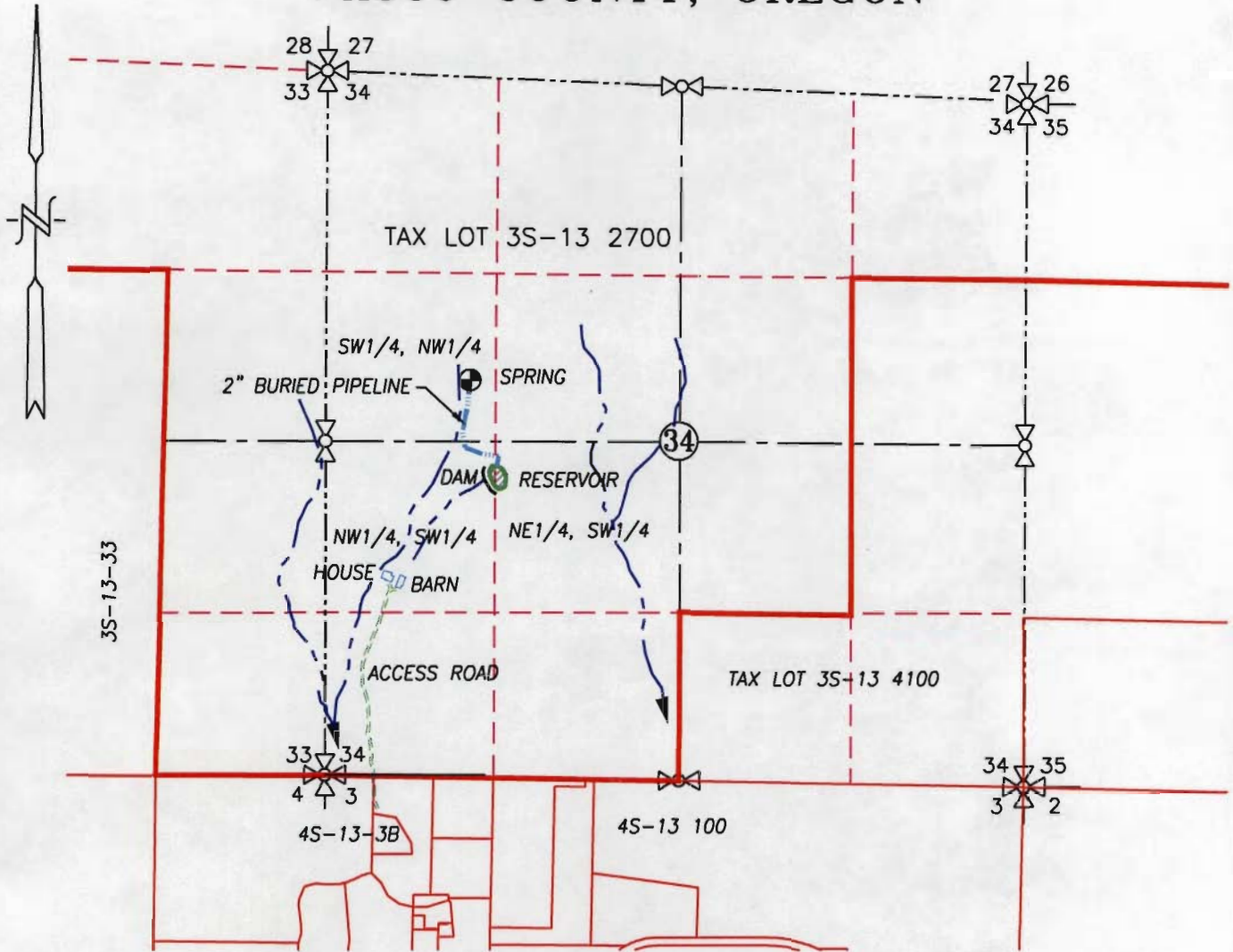



SECTION 34, TWP.3 S. RANGE 13 E. W.M.
WASCO COUNTY, OREGON



LEGEND:

- ⊕ SPRING: 3,040' N. & 1,115' E. OF SW COR. SEC. 34
-  RESERVOIR
2,260' N. & 1,240' E. OF SW COR. SEC. 34
-  2" PIPELINE
-  STREAM/DRAW WITH DIRECTIONAL FLOW

RECEIVED

NOV 29 2011

WATER RESOURCES DEPT
SALEM, OREGON

CLAIM OF BENEFICIAL USE MAP

SCALE: 1" = 1320'

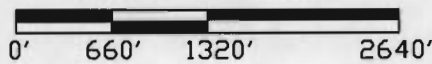

APPLICATION No. R-84027

PERMIT No. R-12690

IN THE NAME OF:
IRL M. DAVIS

DATE: NOVEMBER 16, 2011



EXPIRES: 06/30/2012

BY: **TENNESON ENGINEERING CORP.**
3313 W. 2ND. STREET, SUITE 100
THE DALLES, OREGON. 97058
PH. 541-296-9177
FAX 541-296-6657



NOTE:

"THIS MAP IS NOT INTENDED TO PROVIDE DIMENSIONS OR LOCATIONS OF PROPERTY OWNERSHIP LINES."

W.O. #13829wr