

SECTION 3 T1N R3W, W.M.

WASHINGTON COUNTY OREGON

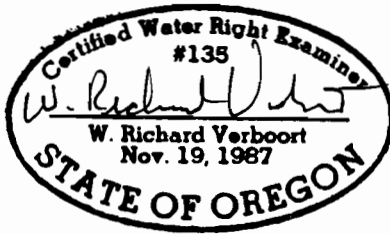

SCALE: 1" = 400'

MAP BASE:
ASSESSORS MAP
NAVTEQ PHOTO
CERT. MAP FOR 39003

RECEIVED

APR 14 2009

WATER RESOURCES DEPT
SALEM, OREGON

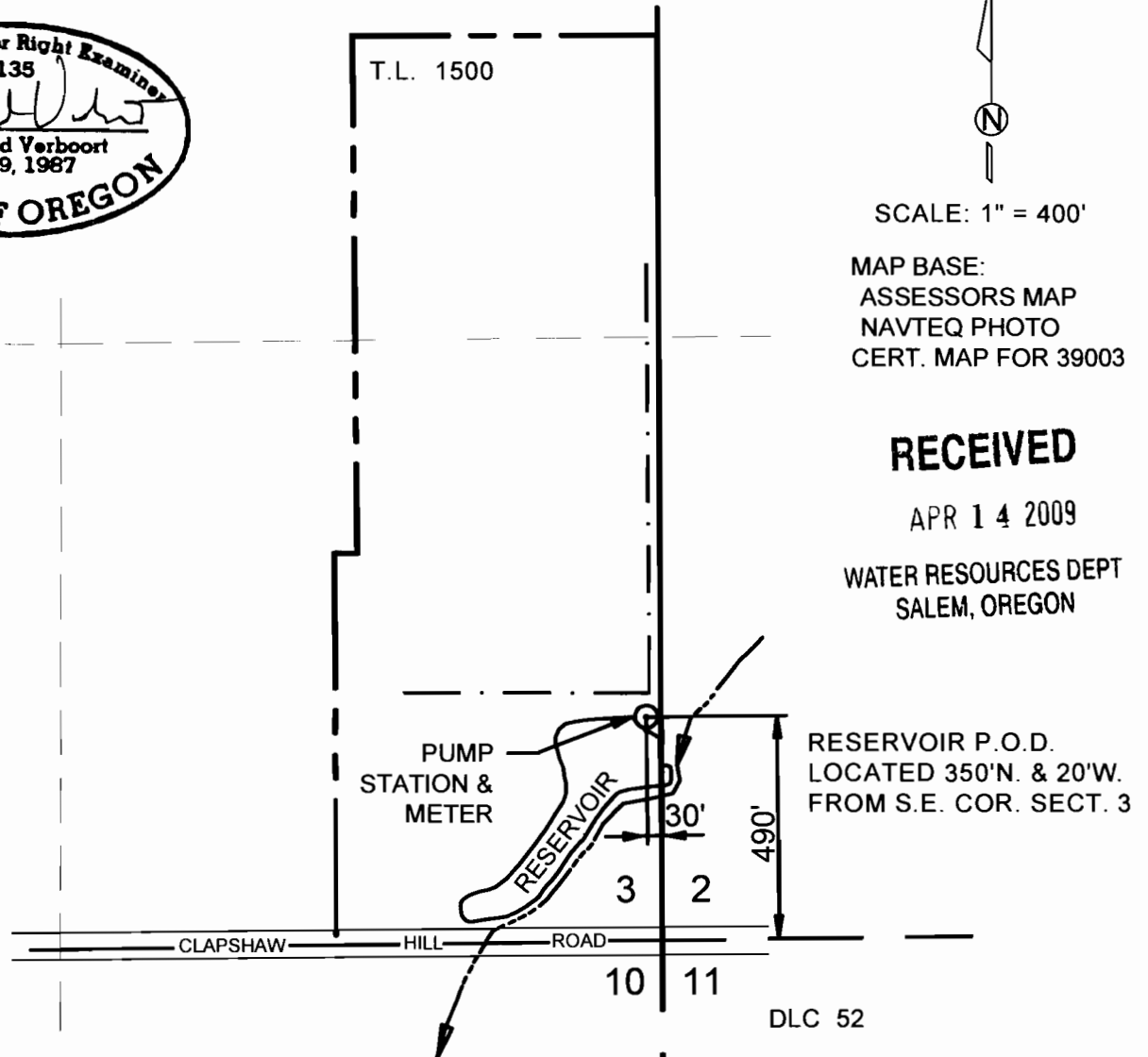

FINAL PROOF SURVEY
UNDER
TRANSFER T-7657
SURVEYED NOVEMBER 14, 2008

Stuntzner
Engineering & Forestry, LLC
COOS BAY*FOREST GROVE*
DALLAS*BROOKINGS

PREPARATION OF THIS MAP IS FOR THE PURPOSE OF IDENTIFYING THE LOCATION OF THE WATER RIGHT ONLY. THERE IS NO INTENT TO PROVIDE DIMENSIONS OR LOCATION OF PROPERTY OWNERSHIP LINES.

2137 19th AVENUE
FOREST GROVE, OREGON 97116
TEL: (503) 357-5717
FAX: (503) 357-5698

DRAWN BY: Kaid

CHECKED BY: WRV

DATE: December 23, 2008

SHEET 1 OF 1

Y:\2008\3082071 Zelenka West Nursery\dwg\308-2-071.dwg Dec 23, 2008 - 11:25am