

# FINAL PROOF SURVEY

UNDER

TRANSFER NO. T-6836 SPECIAL ORDER VOL. 52, PG. 1040  
 IN THE NAME OF JOHN A., JR. AND VAUNIECE J. LIPELL  
 LOCATED IN SECTION 21, T14S, R12E, W.M., DESCHUTES  
 COUNTY, OREGON

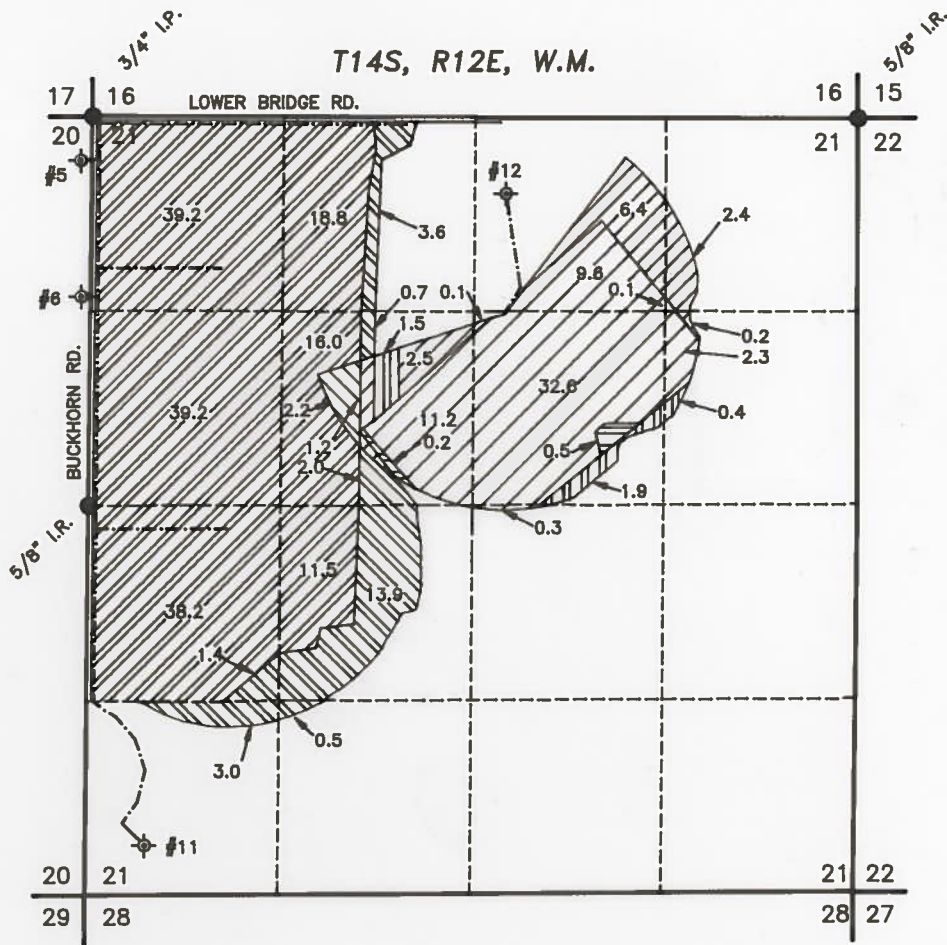

## LEGEND

- SECTION LINE.
- - - 1/4, 1/4 SECTION LINE.
- - - BURIED MAINLINE.
- FOUND MONUMENTS.
- ⊕ EXISTING WELL POINT OF DIVERSION - REFER TO TABLE FOR LOCATION.
- IRRIGATED AREAS FROM WELLS 5, 6, & 11 UNDER CERTIFICATE 75895.
- IRRIGATED AREAS FROM WELL 12 UNDER CERTIFICATE 75894.
- IRRIGATED AREAS FROM WELLS 5, 6, & 11 UNDER CERTIFICATE 75896.
- IRRIGATED AREAS FROM WELL 12 UNDER CERTIFICATE 75896.
- IRRIGATED AREAS FROM WELL 12 TRANSFERED UNDER CERTIFICATE 67882 AS PER SPECIAL ORDER VOL. 52, PG. 1040-1045
- IRRIGATED AREAS FROM WELL 12 TRANSFERED UNDER CERTIFICATE 67889 AS PER SPECIAL ORDER VOL. 52, PG. 1040-1045.
- IRRIGATED AREAS FROM WELL 12 TRANSFERED UNDER CERTIFICATE 67881 AS PER SPECIAL ORDER VOL. 52, PG. 1040-1045.



SCALE 1" = 1320'

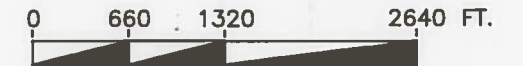

9/19/00

RENEWAL 6/30/02

## NOTES

1. PREPARATION OF THIS MAP IS FOR PURPOSES OF IDENTIFYING PROPOSED WATER RIGHTS ONLY. IT HAS NO INTENT TO PROVIDE LOCATIONS OR DIMENSIONS OF PROPERTY BOUNDARIES.

## POINT OF DIVERSION TABLE

- #5 - LOCATED 300' SOUTH & 40' WEST FROM THE NW CORNER OF SECTION 21, T14S, R12E, W.M.
- #6 - LOCATED 1260' SOUTH & 40' WEST FROM THE NW CORNER OF SECTION 21, T14S, R12E, W.M.
- #11 - LOCATED 350' NORTH & 400' EAST FROM THE SW CORNER OF SECTION 21, T14S, R12E, W.M.
- #12 - LOCATED 514' SOUTH & 2423' WEST FROM THE NE CORNER OF SECTION 21, T14S, R12E, W.M.

PREPARED FOR:  
 JOHN A. LIPELL, JR.  
 ROUTE 1, BOX 255  
 TERREBONNE, OREGON 97760

PREPARED BY:  
 ANDERSON ENGINEERING & SURVEYING  
 1516 SW HIGHLAND AVE., P.O. BOX 419  
 REDMOND, OREGON 97756  
 (541) 923-4307 (541) 923-4308 FAX  
 SEPT. 19, 2000 SHEET 1 OF 1

DRAWN BY: J.S.	JOB NO. 00/16R
COGO: 0016R	ACAD: 0016FP

RECEIVED

SEP 25 2000

WATER RESOURCES DEPT.  
 SALEM, OREGON