

FINAL PROOF SURVEY

UNDER

TRANSFER NO. T-6836 SPECIAL ORDER VOL. 52, PG. 1040
 IN THE NAME OF JOHN A., JR. AND VAUNIECE J. LIPELL
 LOCATED IN SECTION 21, T14S, R12E, W.M., DESCHUTES
 COUNTY, OREGON



SCALE 1" = 1320'

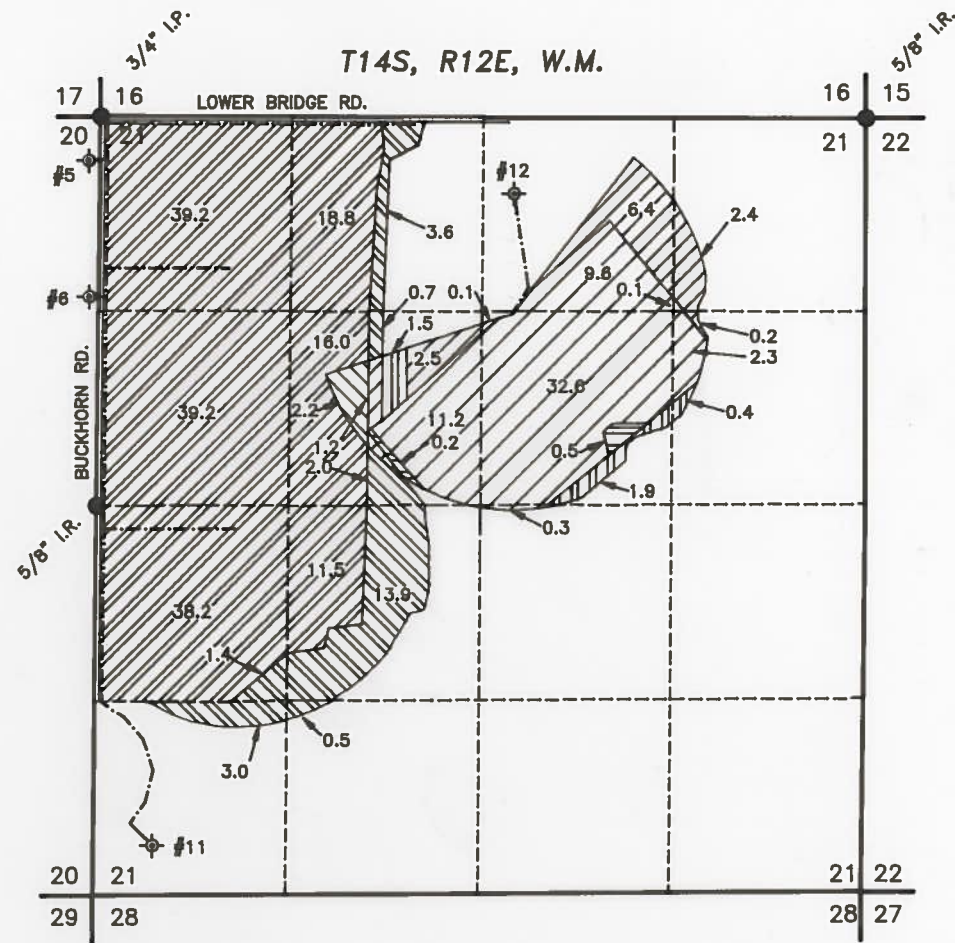
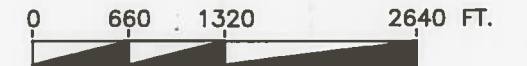

LEGEND

- SECTION LINE.
- - - 1/4, 1/4 SECTION LINE.
- - - BURIED MAINLINE.
- FOUND MONUMENTS.
- ⊕ EXISTING WELL POINT OF DIVERSION - REFER TO TABLE FOR LOCATION.
- IRRIGATED AREAS FROM WELLS 5, 6, & 11 UNDER CERTIFICATE 75895.
- IRRIGATED AREAS FROM WELL 12 UNDER CERTIFICATE 75894.
- IRRIGATED AREAS FROM WELLS 5, 6, & 11 UNDER CERTIFICATE 75896.
- IRRIGATED AREAS FROM WELL 12 UNDER CERTIFICATE 75896.
- IRRIGATED AREAS FROM WELL 12 TRANSFERED UNDER CERTIFICATE 67882 AS PER SPECIAL ORDER VOL. 52, PG. 1040-1045
- IRRIGATED AREAS FROM WELL 12 TRANSFERED UNDER CERTIFICATE 67889 AS PER SPECIAL ORDER VOL. 52, PG. 1040-1045.
- IRRIGATED AREAS FROM WELL 12 TRANSFERED UNDER CERTIFICATE 67881 AS PER SPECIAL ORDER VOL. 52, PG. 1040-1045.

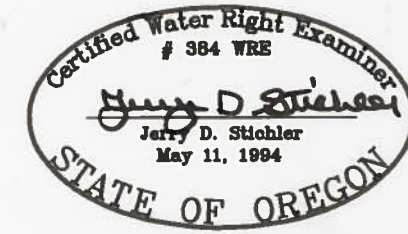

9/19/00

RENEWAL 6/30/02

NOTES

1. PREPARATION OF THIS MAP IS FOR PURPOSES OF IDENTIFYING PROPOSED WATER RIGHTS ONLY. IT HAS NO INTENT TO PROVIDE LOCATIONS OR DIMENSIONS OF PROPERTY BOUNDARIES.

POINT OF DIVERSION TABLE

- #5 - LOCATED 300' SOUTH & 40' WEST FROM THE NW CORNER OF SECTION 21, T14S, R12E, W.M.
- #6 - LOCATED 1260' SOUTH & 40' WEST FROM THE NW CORNER OF SECTION 21, T14S, R12E, W.M.
- #11 - LOCATED 350' NORTH & 400' EAST FROM THE SW CORNER OF SECTION 21, T14S, R12E, W.M.
- #12 - LOCATED 514' SOUTH & 2423' WEST FROM THE NE CORNER OF SECTION 21, T14S, R12E, W.M.

PREPARED FOR:
 JOHN A. LIPELL, JR.
 ROUTE 1, BOX 255
 TERREBONNE, OREGON 97760

PREPARED BY:
 ANDERSON ENGINEERING & SURVEYING
 1516 SW HIGHLAND AVE., P.O. BOX 419
 REDMOND, OREGON 97756
 (541) 923-4307 (541) 923-4308 FAX
 SEPT. 19, 2000 SHEET 1 OF 1

DRAWN BY: J.S.	JOB NO. 00/16R
COGO: 0016R	ACAD: 0016FP

RECEIVED

SEP 25 2000

WATER RESOURCES DEPT.
 SALEM, OREGON