

Original mylar in FP Cabinet

RECEIVED

SEP 30 1999

WATER RESOURCES DEPT.
SALEM, OREGON

FINAL PROOF MAP

T.39S., R.8W., W.M.,
APP. #T-7775, PER. #1054

32 33 T.38S., R.8W., W.M. 33 34
5 4 T.39S., R.8W., W.M. 4 3

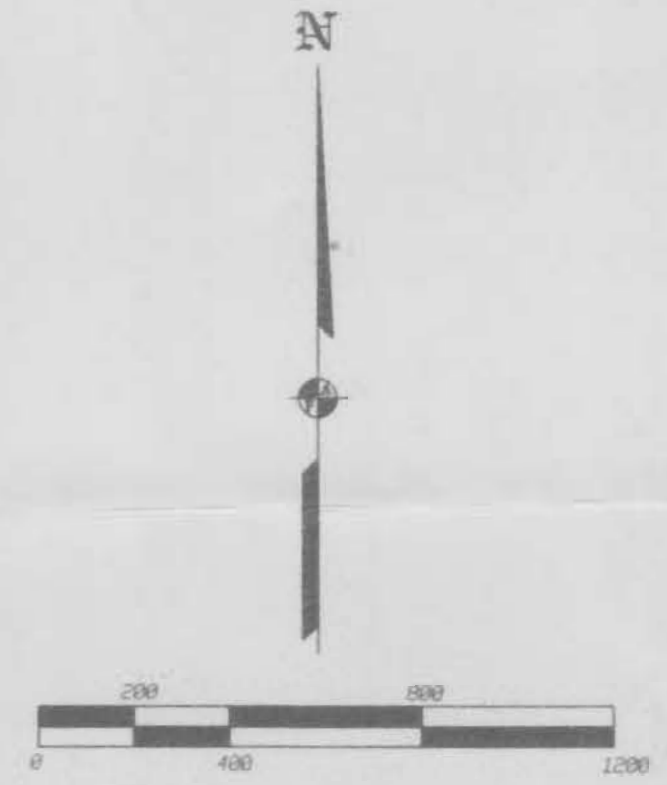
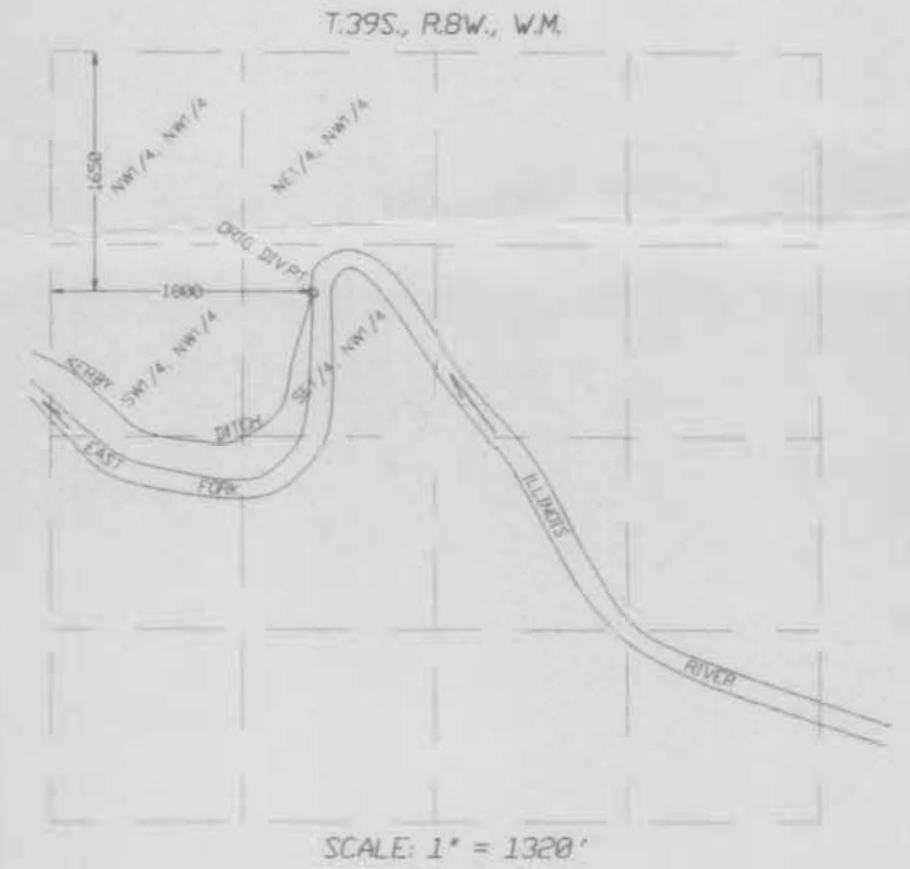
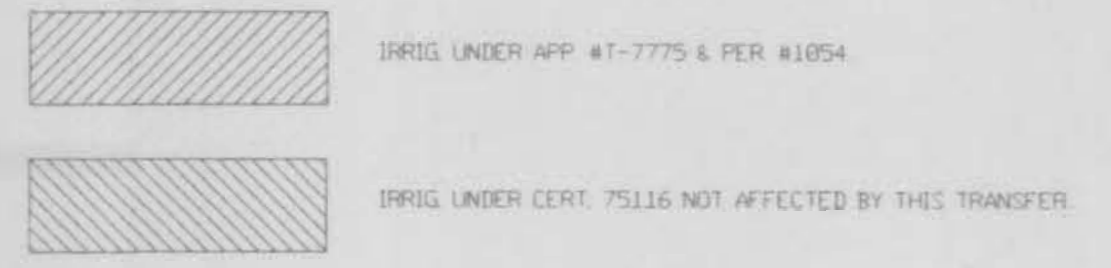

5 4 4 3
8 9 9 10

THE PREPARATION OF THIS MAP WAS FOR THE PURPOSE OF IDENTIFYING THE WATER RIGHT ONLY & HAS NO INTENT TO PROVIDE DIMENSION OR LOCATION OF PROPERTY OWNERSHIP LINES.



TITLE FINAL PROOF MAP	DATE 20 SEP 1999
ASSESSOR'S MAP # 39-8-4-3 TL'S 500 & 501	SCALE 1 inch = 400 feet
FOR DALE & BARBARA DEVORSS P.O. BOX 136 KERBY, OR 97531 PH: 592-2638	DRAWN BY: JEN L.F. CHK BY:
L.J. FRIAR & ASSOCIATES P.C. CONSULTING LAND SURVEYORS 816 W 8TH ST. MEDFORD, OR 541.772-2782	ORIGIN
	ROTATION # JOB# 97-149 DEVORSS
	Sheet 1 of 1