

T.38 S. R.05 W. W.M.  
SECTIONS 11 & 12



**CLAIM OF BENEFICIAL USE MAP**

UNDER CERT. 49426  
TRANSFER T- 8325

IN NAME OF:  
JONATHAN C. SPERO

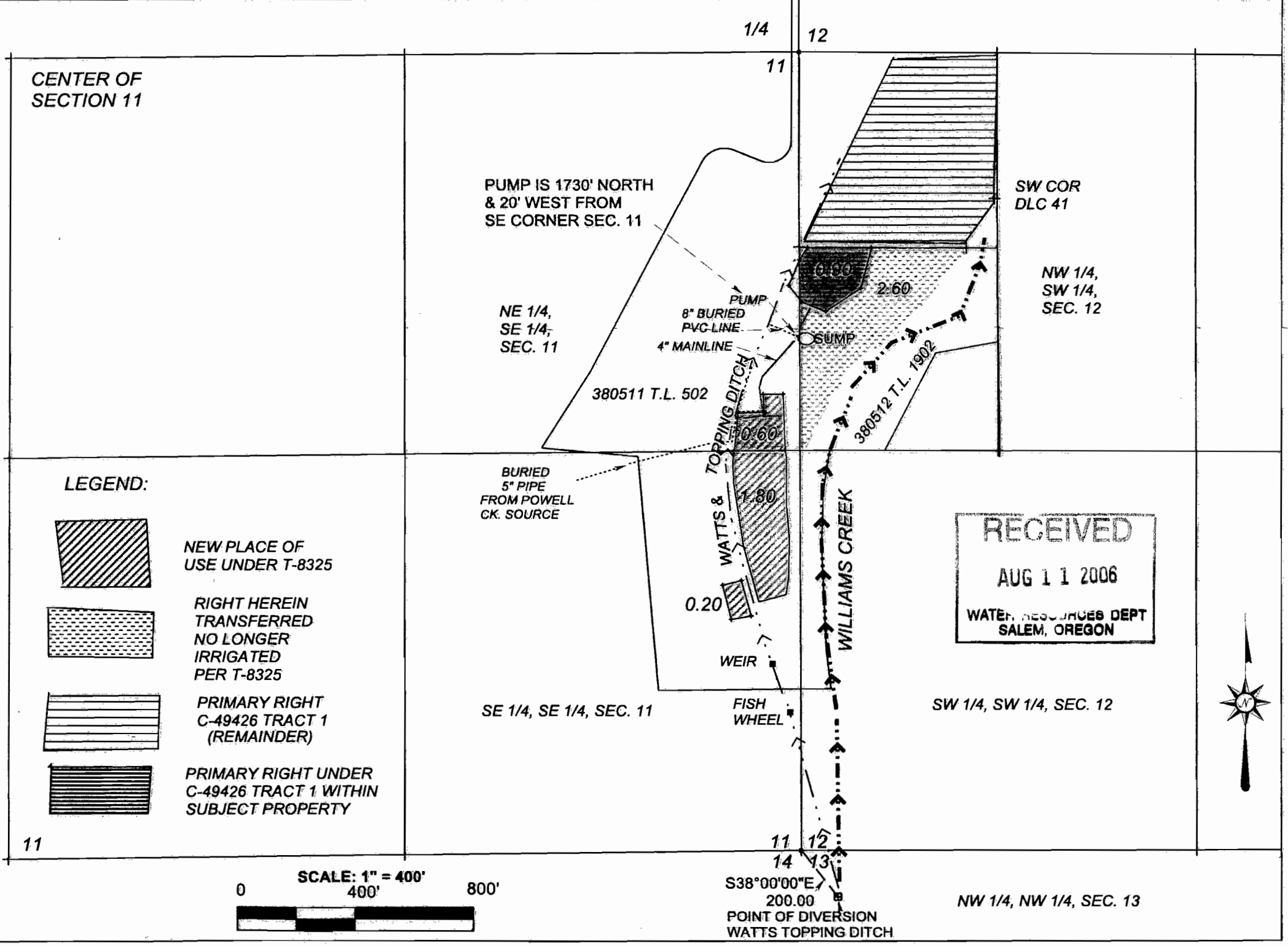
THIS MAP IS FOR THE PURPOSE OF IDENTIFYING THE LOCATION OF THE WATER RIGHT ONLY, AND IS NOT INTENDED TO PROVIDE LEGAL DIMENSIONS OR LOCATIONS OF PROPERTY OWNERSHIP LINES

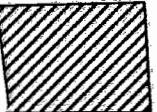
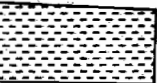

- LEGEND:**
-  NEW PLACE OF USE UNDER T-8325
  -  RIGHT HEREIN TRANSFERRED NO LONGER IRRIGATED PER T-8325
  -  PRIMARY RIGHT C-49426 TRACT 1 (REMAINDER)
  -  PRIMARY RIGHT UNDER C-49426 TRACT 1 WITHIN SUBJECT PROPERTY

RECEIVED  
AUG 11 2006  
WATER RESOURCES DEPT  
SALEM, OREGON

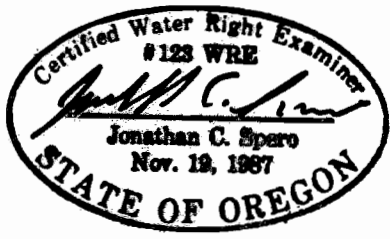

LICENSE RENEWAL DATE:  
JUNE 30, 2008

SURVEYED: JULY 18, 2006  
BY JONATHAN C. SPERO

PREPARED BY: JONATHAN C. SPERO C.W.R.E. # 123  
P.O. BOX 16 WILLIAMS OR 97544

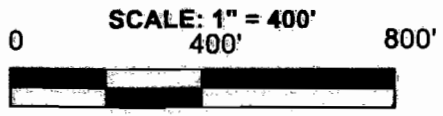

S38°00'00"E  
200.00  
POINT OF DIVERSION  
WATTS TOPPING DITCH

NW 1/4, NW 1/4, SEC. 13

