

Claim of Beneficial Use T-10927

Tax Lot 2800, Map 15-11-30C
Sec. 30, T15S, R11E, W.M.
Deschutes County, Oregon

WATER RESOURCES DEPT
SALEM, OREGON

RECEIVED

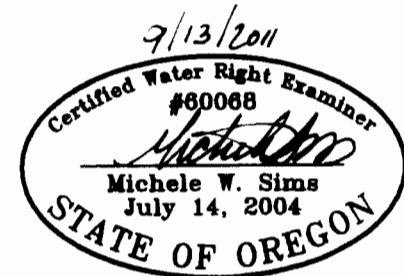
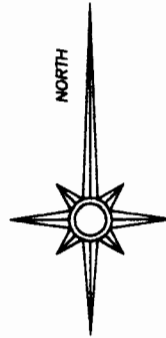
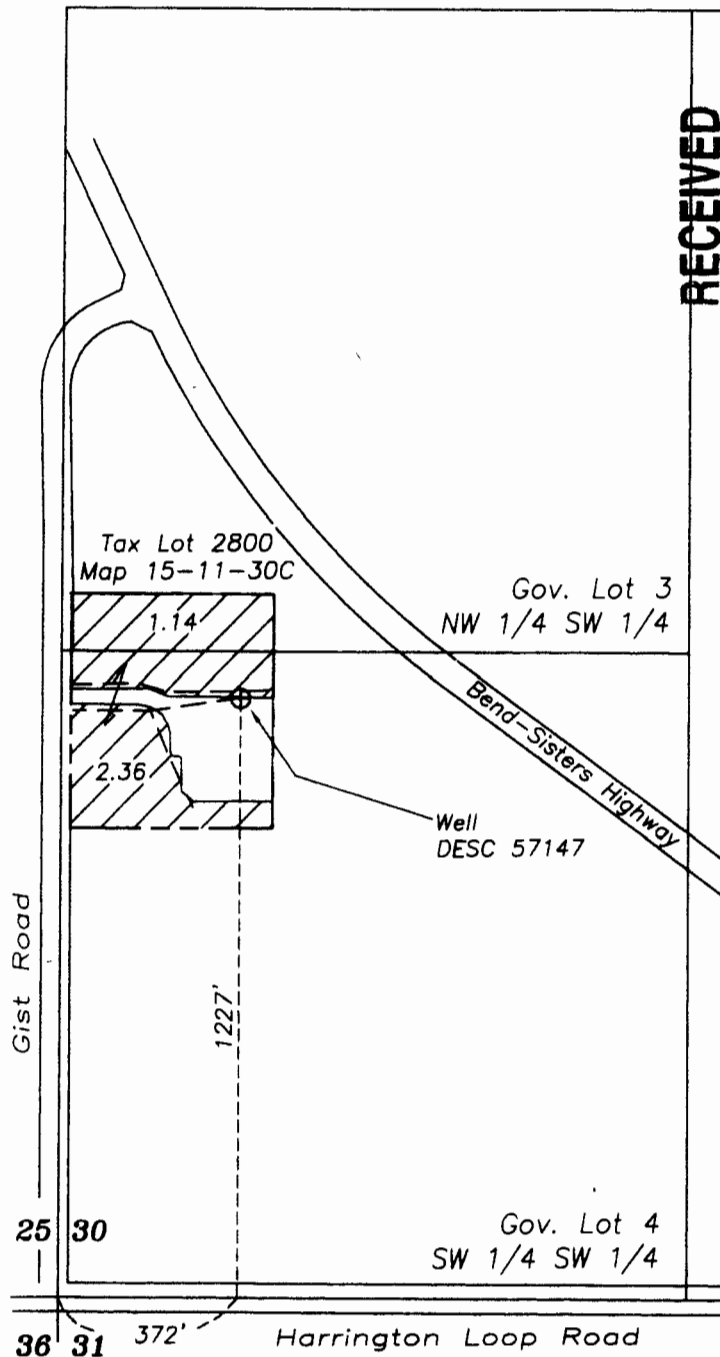

Renewal date: 6/30/2012



Land beneficially irrigated under Transfer
T-10927, priority date 9/25/1986.

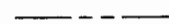

Tax lot boundary



Buried mainline



Well



1/16 Section lines

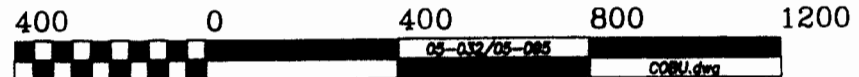

GRAPHIC SCALE - FEET

THIS MAP IS FOR THE PURPOSE OF IDENTIFYING THE LOCATION OF THE WATER RIGHT. IT IS NOT INTENDED TO PROVIDE LEGAL DIMENSIONS OR LOCATIONS OF PROPERTY OWNERSHIP LINES.