

T.33S.,R.2E.,W.M.

Jackson County, Oregon

Tax Lot No. 332E 11-2502

ROGUE RIVER BASIN



SCALE 1" = 400'

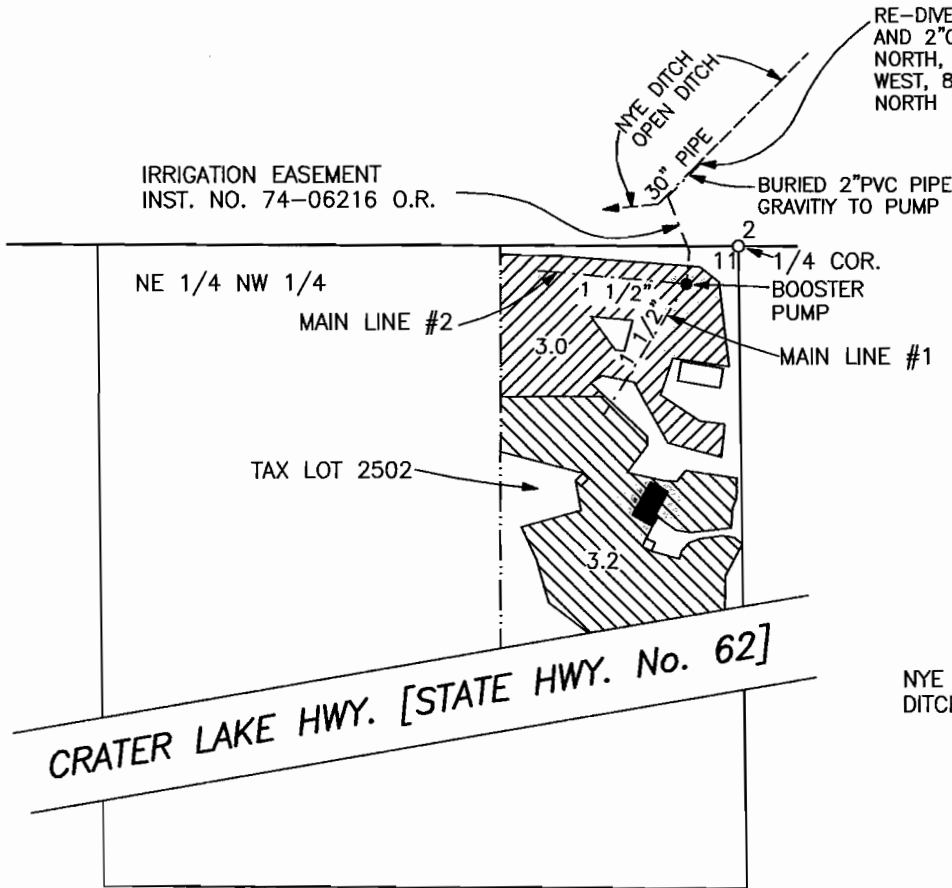

POINTS OF DIVERSION

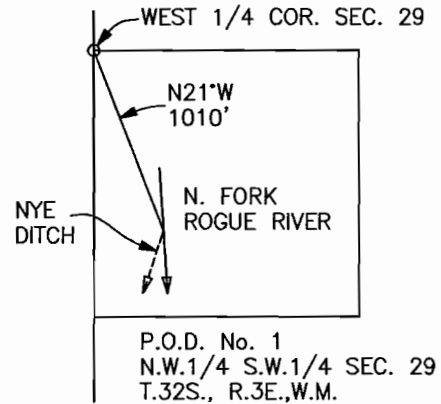

CLAIM OF BENEFICIAL USE MAP
APPLICATION No. T-10681

FOR: BRIAN AND RENELDA BOOTHBY
759 MATHER ROAD
PROSPECT, OR. 97536
August 23, 2010

PREPARED BY:
GARY D. KAISER
KAISER SURVEYING
19440 HWY. 62
EAGLE POINT, OR. 97524

NOTE: MAP PREPARED FOR
WATER RIGHT PURPOSES ONLY,
NOT FOR PROPERTY BOUNDARY
LOCATIONS.

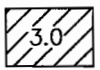
 = IRRIGATED AREA
T-10681

 = PORTION OF TAX LOT 2502
IRRIGATED BY CERT. 76185

REGISTERED
PROFESSIONAL
LAND SURVEYOR

G. D. Kaiser
OREGON
JULY 16, 1967
GARY D. KAISER
No 803

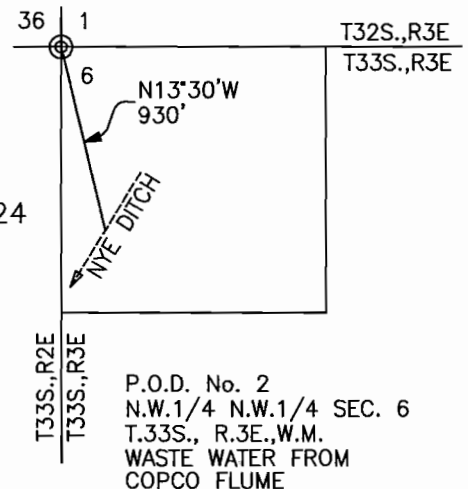

RECEIVED

SEP 20 2010

WATER RIGHTS DIVISION
SUSAN GORDON