

T.8S. R.1W. Sec. 14 & 23

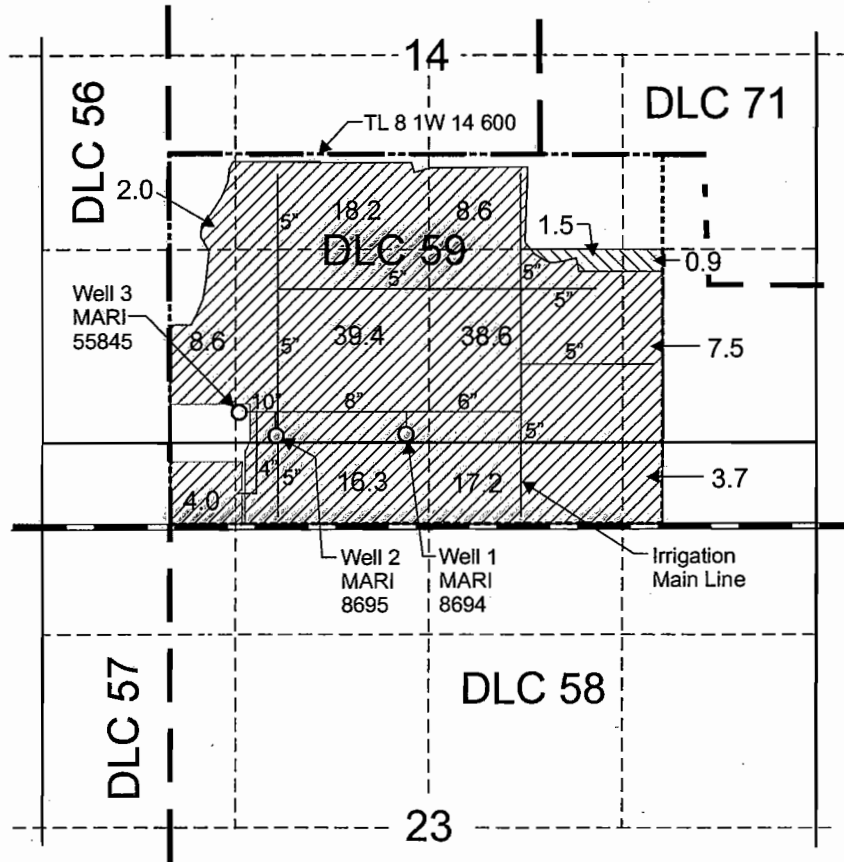

RECEIVED



JUL 13 2009

WATER RESOURCES DEPT
SALEM, OREGON



Well 1 (MARI 8694) is located 630 feet north and 1,620 feet east of the southwest corner of T. Fine DLC 59.
Well 2 (MARI 8695) is located 620 feet north and 730 feet east of the southwest corner of T. Fine DLC 59.
Well 3 (MARI 55845) is located 780 feet north and 480 feet east of the southwest corner of T. Fine DLC 59.

-  Area (2.4 Acres) irrigated under Transfer 9407.
-  Area (164.1 Acres) irrigated under remaining rights (Certificates 80997 and 80998).

-  5" Mainline
-  Tax lot boundary

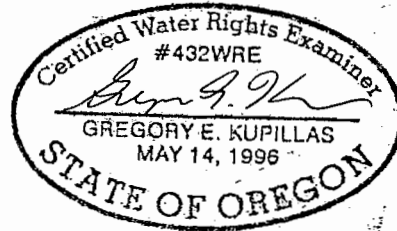

EXPIRATION DATE: 6/30/11.

Scale: 1" = 1,320'

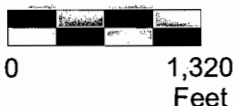

This map was prepared for the purpose of identifying the location of a water right only and is not intended to provide legal dimensions or location of property ownership lines.

Claim of Beneficial Use Map Transfer 9407

James M. Heater
T.8S. R.1W. Sec. 14 & 23

Pacific Hydro-Geology Inc.

7/2009