

**CLAIM OF BENEFICIAL USE MAP FOR T-8274**  
 T 40 S, R 9 W, Portions of Section 12, W.M., Josephine County  
 April 18, 2004

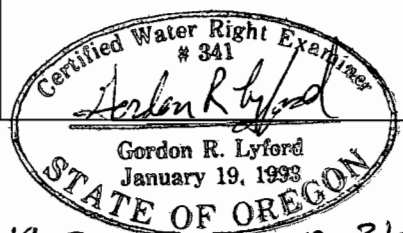

4-18-2004 exp 12-31-2004 RECEIVED

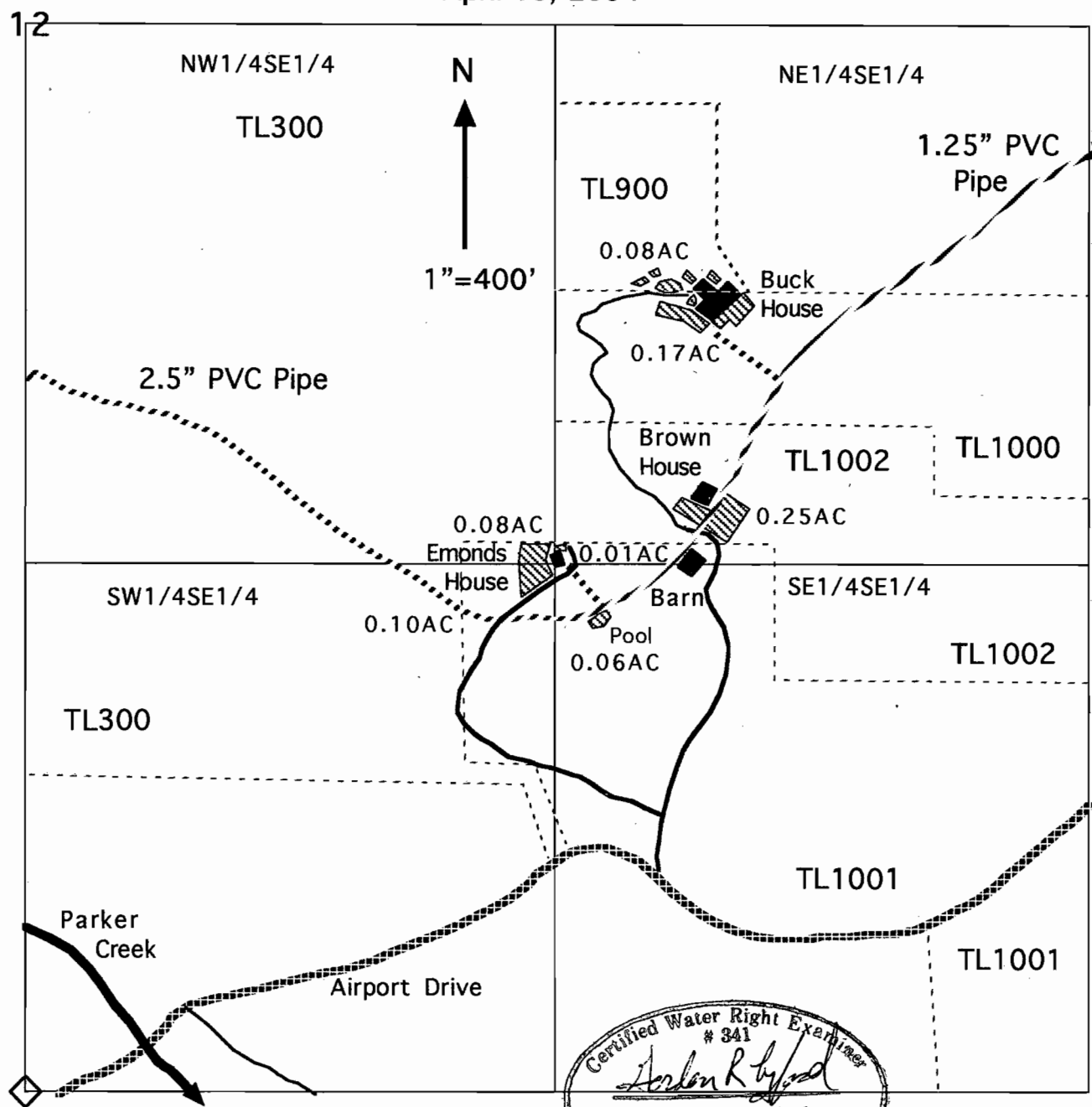
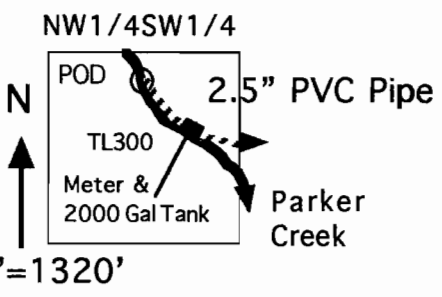

The POD is in Parker Creek 2450' North and 580' East of the Southwest Corner of Section 12.

MAY 17 2004

WATER RIGHTS DIVISION  
 SALEM, OREGON

This map was prepared by Gordon R. Lyford for Gary Buck, Jason Emonds, and Wesley Brown. They own tax lots 900 and 1000, 1001, and 1002 respectively. Mallory Sanford owns tax lot 300 across which the pipeline runs.

This map was prepared for the purpose of identifying the location of water rights only and is not intended to provide legal dimensions or locations of property ownership lines.