

FINAL PROOF SURVEY

(TRANSFER T-7953)

FOR: WAYNE M. and DONNA M. SPICER
 BY: JANET R. LUNDEEN, PLS, WRE
 IN: SE 1/4 OF THE SW 1/4 OF SEC. 23
 T 26 S, R 6 W, W.M.



1 INCH = 200 FEET
 AUGUST 1999

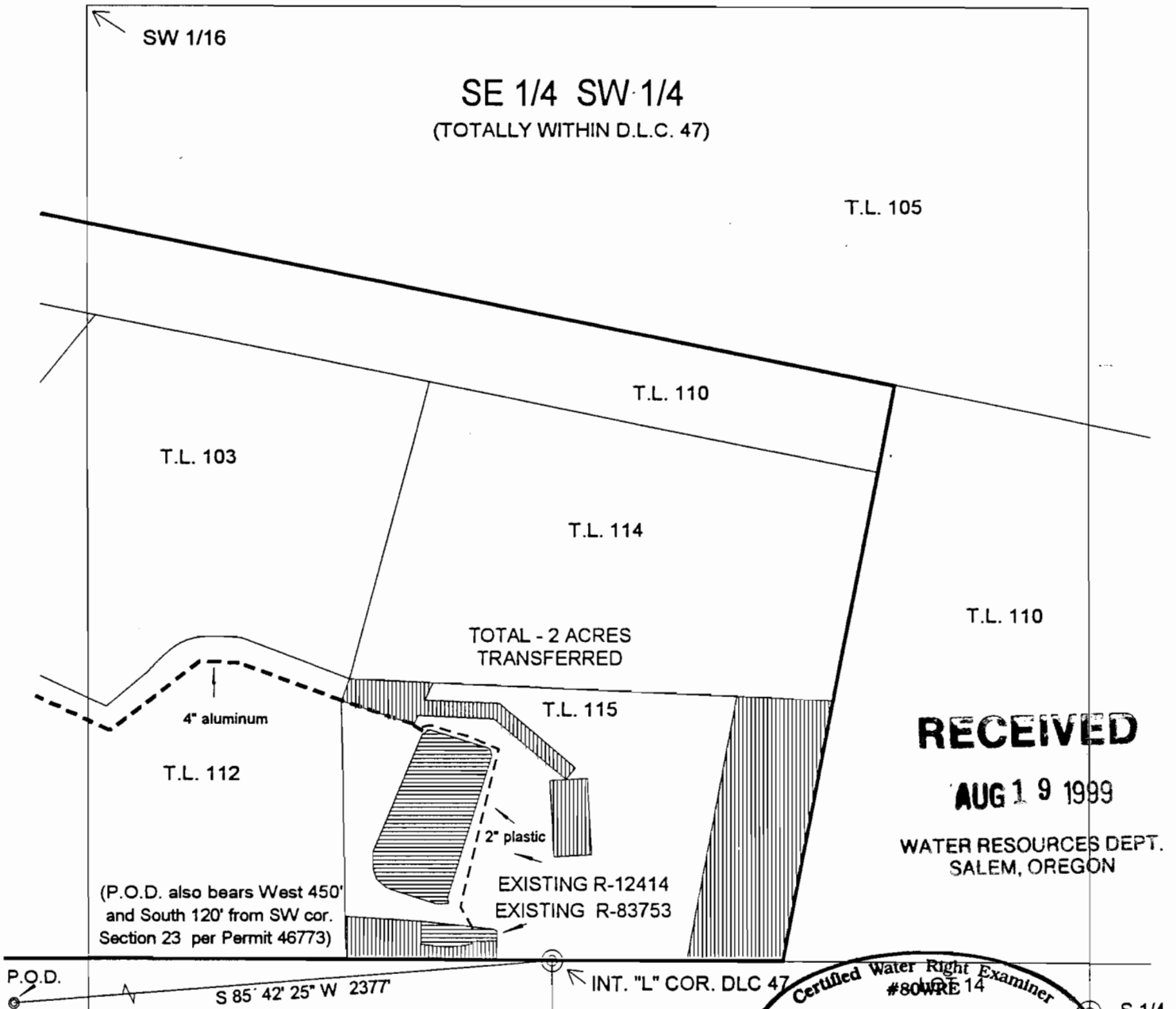

RECEIVED

AUG 19 1999

WATER RESOURCES DEPT.
 SALEM, OREGON

P.O.D. S 85° 42' 25" W 2377'

INT. "L" COR. DLC 47

Certified Water Right Examiner
 #8049RE 14

S 1/4

LEGEND

- EXISTING PIPELINES
- BOUNDARY OF PERMIT 46773
- AREAS TO BE TRANSFERRED FROM IRRIGATION TO RESERVOIR / POND MAINTENANCE (TOTAL OF 2 ACRES)

Janet R. Lundeen
 Janet R. Lundeen
 Nov. 19, 1987
 STATE OF OREGON

RENEWAL DATE: 12/31/2000

THE PURPOSE OF THIS MAP IS TO IDENTIFY THE LOCATION OF THE WATER RIGHT. IT IS NOT INTENDED TO PROVIDE LEGAL DIMENSIONS OR THE LOCATION OF PROPERTY OWNERSHIP LINES.