

T-9071

FINAL PROOF MAP  
NE1/4NW1/4 Section 1, T. 40 S., R. 8 W., W.M.  
Josephine County, Oregon  
For  
Patsy A. Wargin  
4295 Holland Loop Road  
Cave Junction, OR. 97523

Points of Diversion

Well No. 1- L41845; 126.47 ft. North and 79.83 ft. West  
from Northwest Corner DLC No. 46.

Well No. 2 - L45122; 261.47 Ft. North and 641.25 ft. East  
from Northwest corner DLC No. 46.

LEGEND



Date: May 15, 2006 Revised 7/14/2011  
Scale: 1" = 400'

- Found Survey Monument
- Denotes Building

 Denotes area under Special Order  
Volume 57, Pages 6-9, Priority  
Date November 1, 1919.

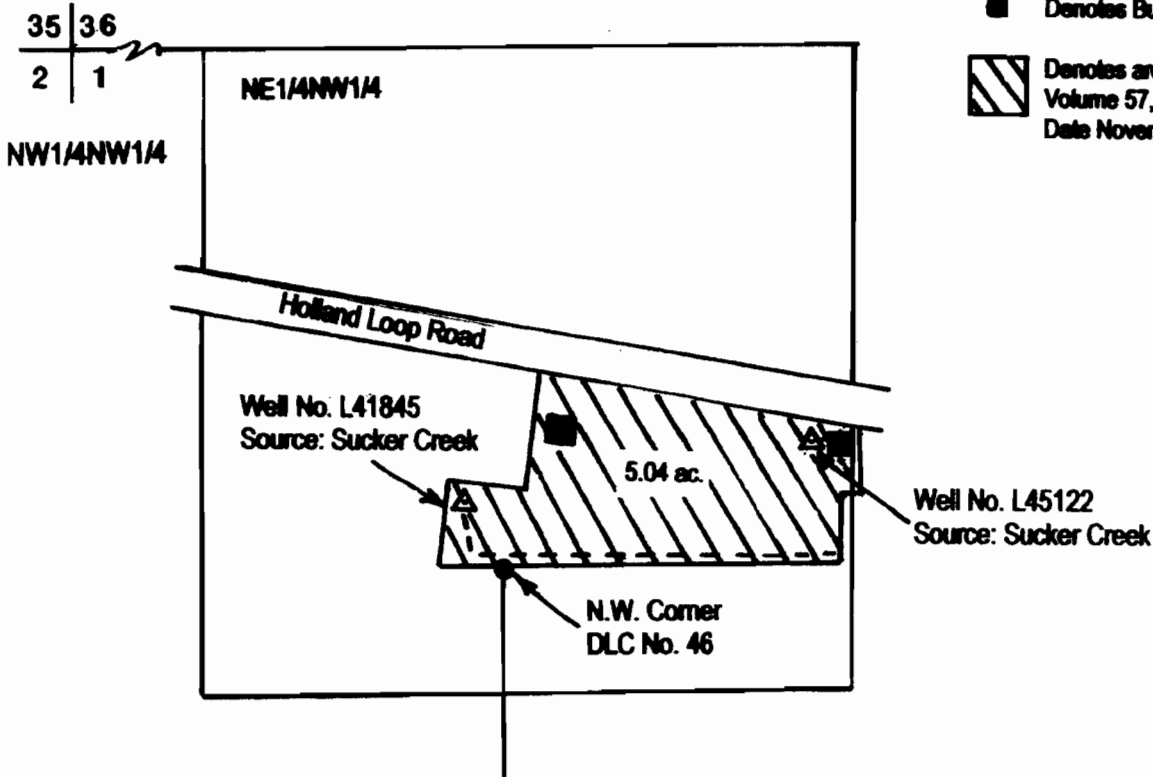

Certified Water Right Examiner  
HAROLD L. CENTER, P.L.S., C.W.R.E.  
2604 David Lane - Medford, OR. 97504  
541-535-6108, Fax 541-535-8752  
Oregon C.W.R.E. No. 152  
Certificate Renewal Date, 12/31/11

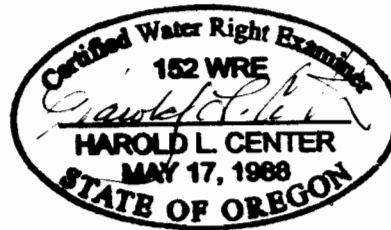

RECEIVED

This map was prepared for the purpose of identifying the location of a water right only and is not intended to provide legal dimensions or location of property ownership.

WATER RESOURCES DEPT  
SALEM, OREGON