

- LEGEND
- Diversion Point
 - ☒ Place of Use to be Abandoned
 - ▨ Existing Place of Use
 - New Place of Use
 - ▨ Increase at Existing Place of Use
 - Albany-Santiam Canal
 - Sections

NOTES:
 1. This map is not intended to provide legal dimensions or location of property ownership lines.

CERTIFIED WATER RIGHT EXAMINER
 40411
Mark Alan Yeager
 MARK ALAN YEAGER
 JUNE 12, 2008
 STATE OF OREGON

RECEIVED
 FEB 29 2012
 WATER RESOURCES DEPT
 SALEM, OREGON

Place of Use Overview Map
 Water Right Transfer
 City of Albany
 November 2011
 Certificate No. 86470

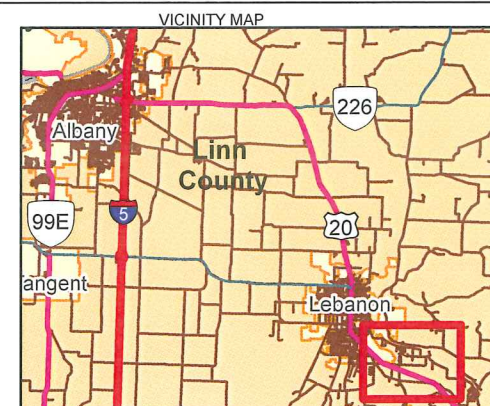
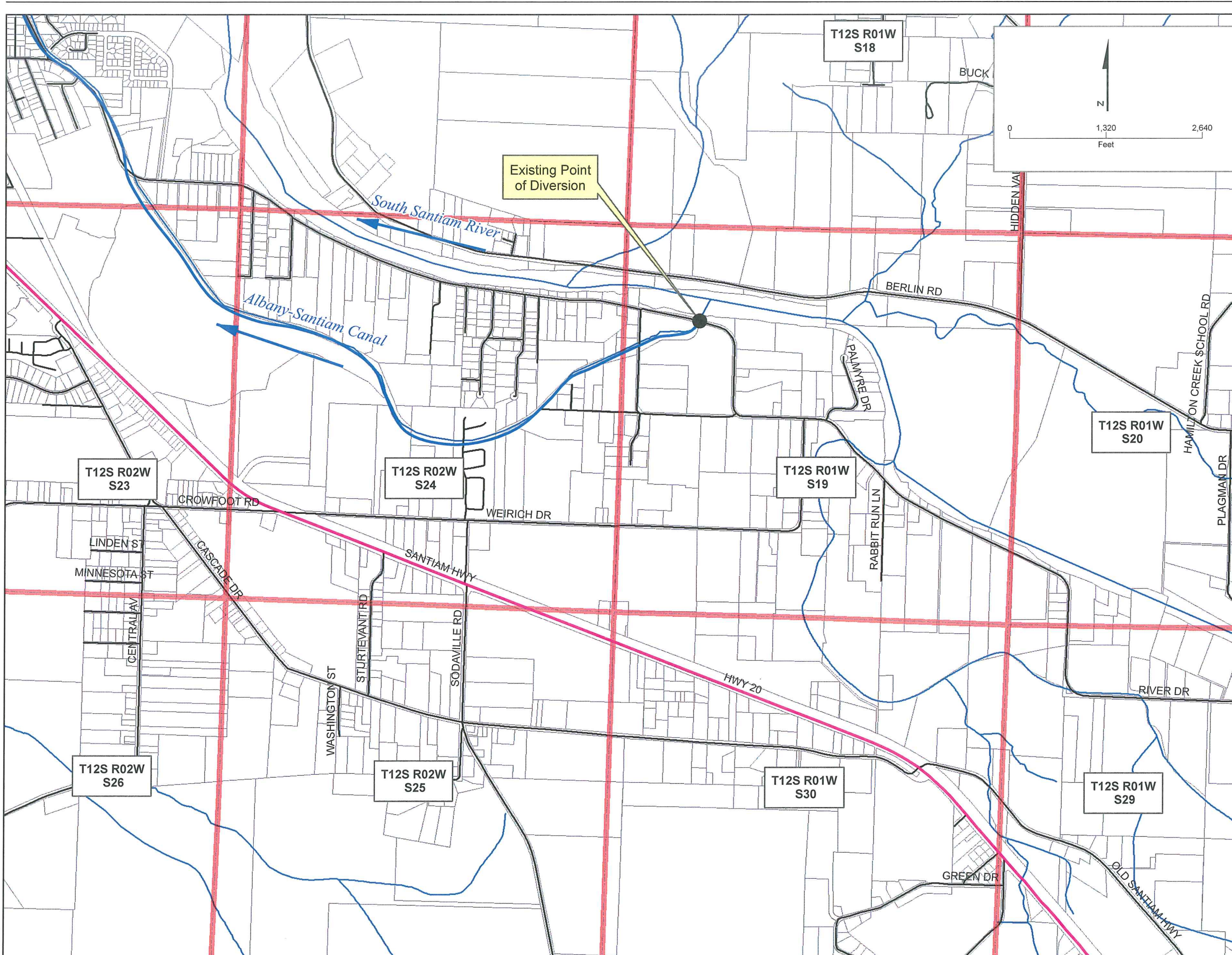

LEGEND

- Diversion Point
- ▭ Sections
- Albany-Santiam Canal
- ▭ Property Lines

NOTES:

1. Point of Diversion located in T12S, R1W, NW 1/4, NW 1/4, Sec 19. The location is 1430 feet North and 1050 feet East of the W 1/4 corner of Section 19.
2. This map is not intended to provide legal dimensions or location of property ownership lines.

RECEIVED
 FEB 29 2012
 WATER RESOURCES DEPT
 SALEM, OREGON

CERTIFIED WATER RIGHT EXAMINER
 40411
 MARK ALAN YEAGER
 JUNE 12, 2008
 STATE OF OREGON

Point of Diversion Map
Water Right Transfer
 City of Albany
 November 2011
 Certificate No. 86470

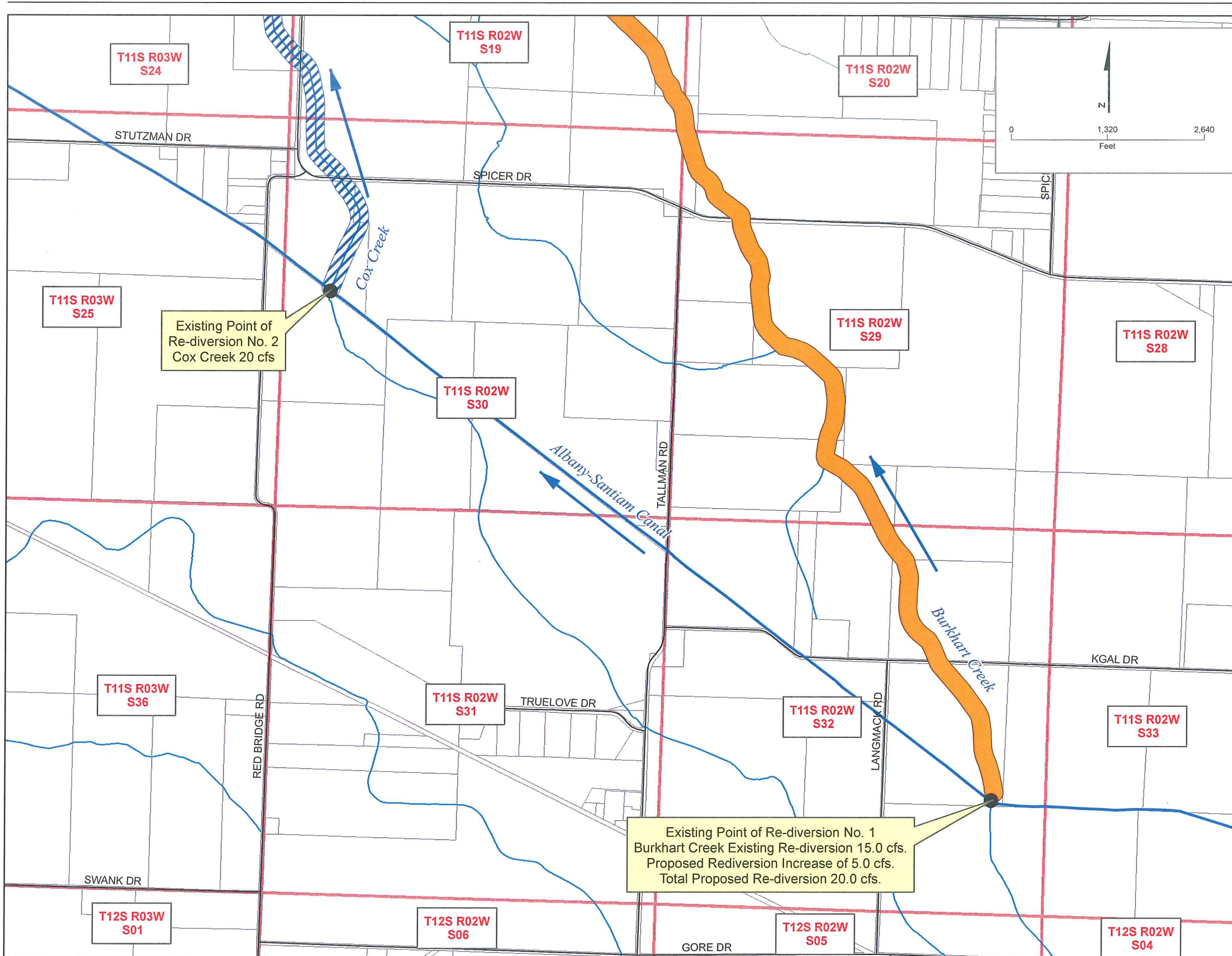

Existing Point of Re-diversion No. 2
Cox Creek 20 cfs

Existing Point of Re-diversion No. 1
Burkhart Creek Existing Re-diversion 15.0 cfs.
Proposed Rediversion Increase of 5.0 cfs.
Total Proposed Re-diversion 20.0 cfs.



LEGEND

- Diversion Point
- ▨ Existing Place of Use
- ▭ Increase at Existing Place of Use
- Albany-Santiam Canal
- ▭ Sections
- ▭ Property Lines

RECEIVED
FEB 29 2012
WATER RESOURCES DEPT
SALEM, OREGON

- NOTES:
1. Point of Re-diversion No. 1 located in T11S, R2W, NE 1/4, SE 1/4, Sec 32. The location is 1570 feet North and 765 feet West of the SE corner of Section 32. Place of Use is Burkhart Creek from Point of Re-diversion to confluence with the Willamette River.
 2. Flow measurement for Point of Re-diversion No. 1: An open Flow channel flow meter is located at the point of diversion.
 3. Point of Re-diversion No. 2 located in T11S, R02W, SW 1/4, NW 1/4, Sec 30. The location is 2350 feet South and 645 feet East of the NW corner of Section 30. Place of Use is Cox Creek from Point of Re-diversion to confluence with the Willamette River.
 4. Flow measurement for Point of Re-diversion No. 2: An open Flow channel flow meter is located at the point of diversion.
 5. This map is not intended to provide legal dimensions or location of property ownership lines.

CERTIFIED WATER RIGHT EXAMINER
40411
Mark Alan Yeager
MARK ALAN YEAGER
JUNE 12, 2008
STATE OF OREGON

Place of Use
Points of Re-diversion 1 and 2
Water Right Transfer
City of Albany
November 2011
Certificate No. 86470

T 11362

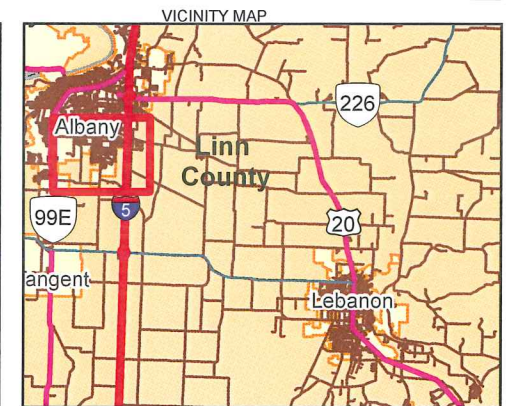
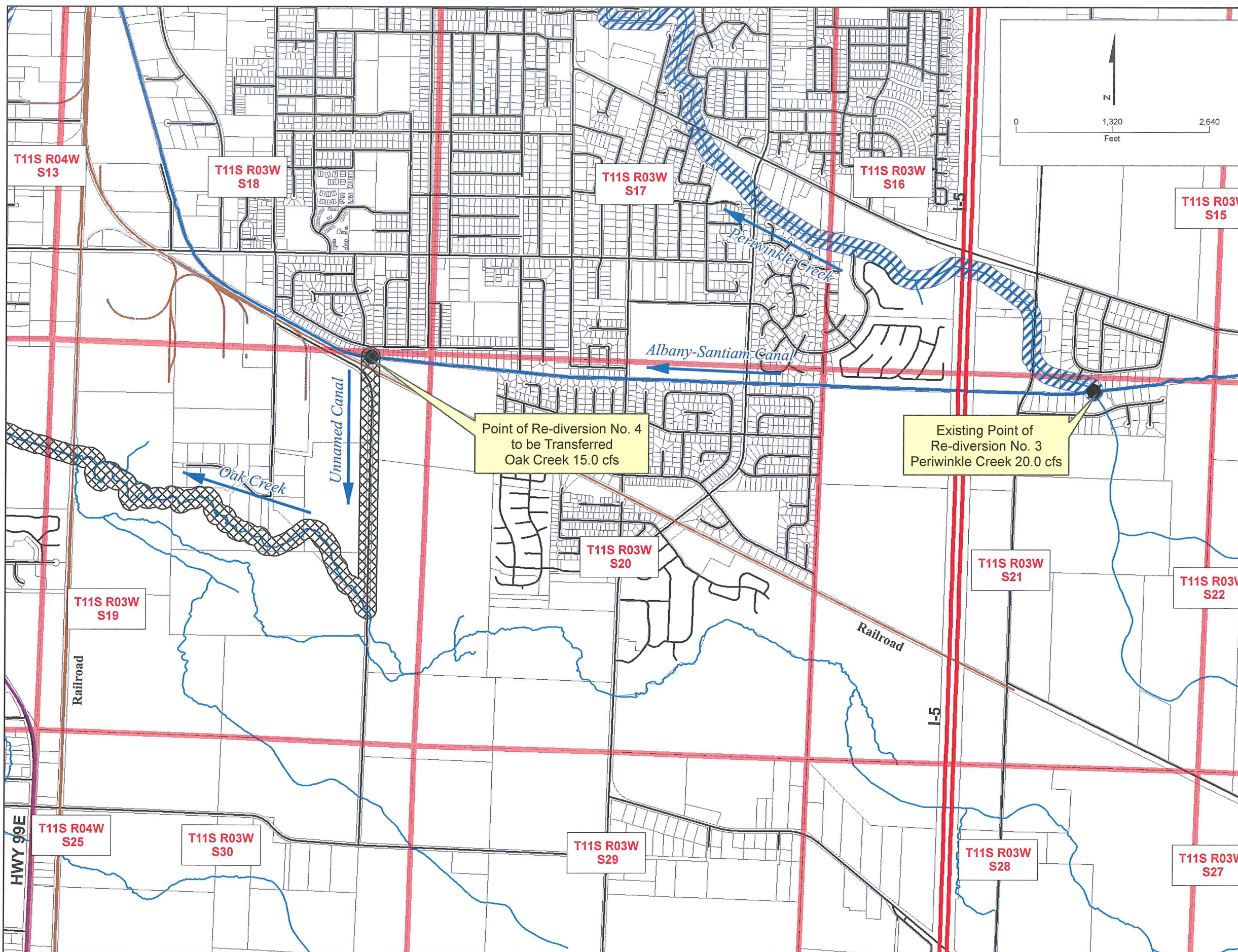

LEGEND

- Diversion Point
- ▨ Existing Place of Use
- ▩ Place of Use to be Abandoned
- ▭ Sections
- Albany-Santiam Canal
- Property Lines

RECEIVED
FEB 29 2012
WATER RESOURCES DEPT
SALEM, OREGON

- NOTES:**
- Point of Re-diversion No. 3 located in T11S, R3W, NW 1/4, NE 1/4, Sec 21. The location is 150 feet South and 1635 feet West of the NE corner of Section 21. Place of Use is Periwinkle Creek from Point of Re-diversion to confluence with the Willamette River.
 - Flow measurement for Point of Re-diversion No. 3: An open flow channel flow meter is located at the point of diversion.
 - Point of Re-diversion No. 4 to be transferred located in T11S, R3W, NE 1/4, NE 1/4, Sec 19. The location is 100 feet South and 820 feet West of the NE corner of Section 19. Place of Use was Unnamed Canal, Oak Creek, and Calapooia River from Point of Re-diversion to confluence with the Willamette River.
 - This map is not intended to provide legal dimensions or location of property ownership lines.

CERTIFIED WATER RIGHT EXAMINER
40411
Mark Yeager
MARK ALAN YEAGER
JUNE 12, 2008
STATE OF OREGON

**Place of Use
Point of Re-diversion 3 and 4
Water Right Transfer**
City of Albany
November 2011
Certificate No. 86470 T 11362

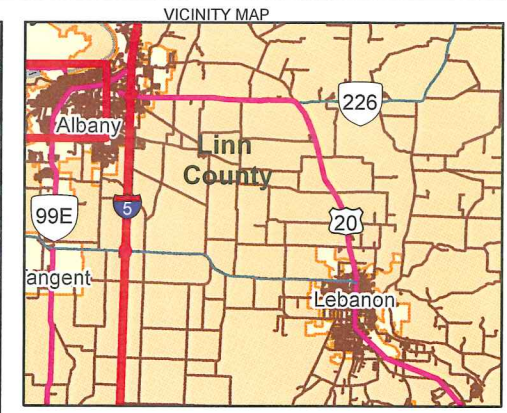
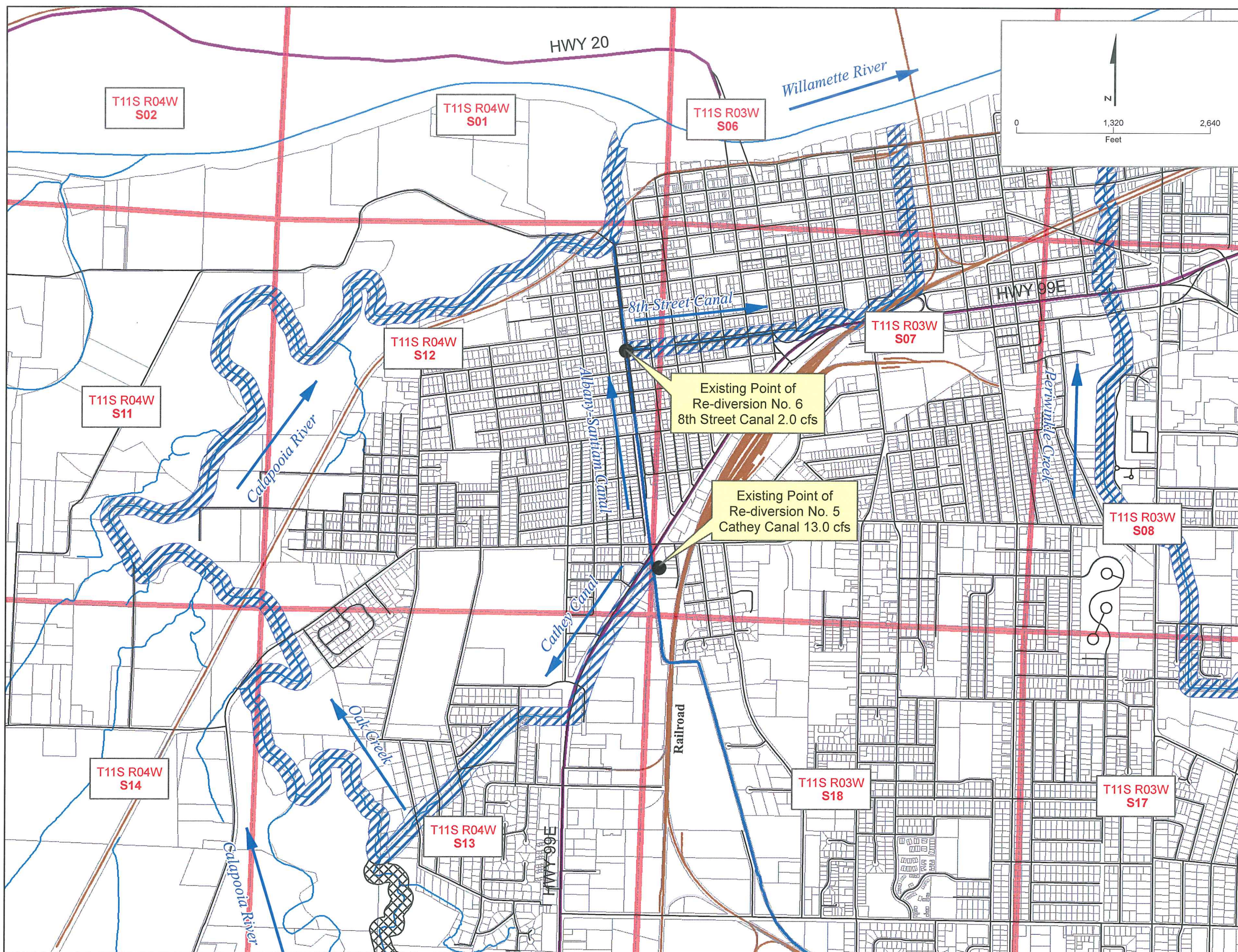

- LEGEND**
- Diversion Point
 - ▨ Existing Place of Use
 - ▩ Place of Use to be Abandoned
 - ▭ Sections
 - Albany-Santiam Canal
 - Property Lines

- NOTES:**
1. Point of Re-diversion No. 5 located in T11S, R3W, SW 1/4, SW 1/4, Sec 7. The location is 680 feet North and 60 feet East of the SW corner of Section 7. Place of Use is Cathey Canal, Oak Creek, and Calapooia River from Point of Re-diversion to confluence with the Willamette River.
 2. Flow measurement for Point of Re-diversion No. 5: A pre-manufactured throat flume is located at the point of re-diversion.
 3. Point of Re-diversion No. 6 located in T11S, R4W, SE 1/4, NE 1/4, Sec 12. The location is 1725 feet South and 415 feet West of the NE corner of Section 12. Place of Use is 8th Street Canal from Point of Re-diversion to confluence with the Willamette River.
 4. Flow measurement for Point of Re-diversion No. 6: A pre-manufactured throat flume is located at the point of re-diversion.
 5. This map is not intended to provide legal dimensions or locations of property lines.

CERTIFIED WATER RIGHTS EXAMINER
 40411

 MARK ALAN YEAGER
 JUNE 12, 2008
 STATE OF OREGON

Place of Use
Point of Re-diversion 5 and 6
Water Right Transfer RECEIVED
 City of Albany
 November 2011
 Certificate No. 86470

FEB 29 2012

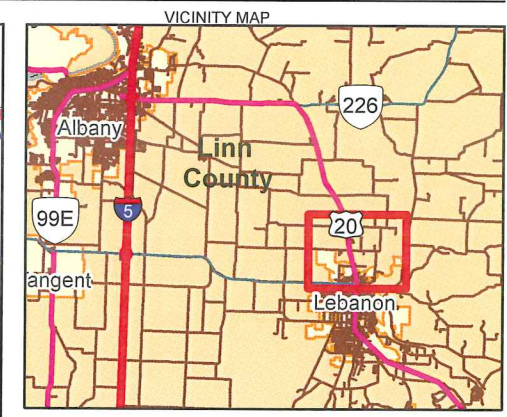
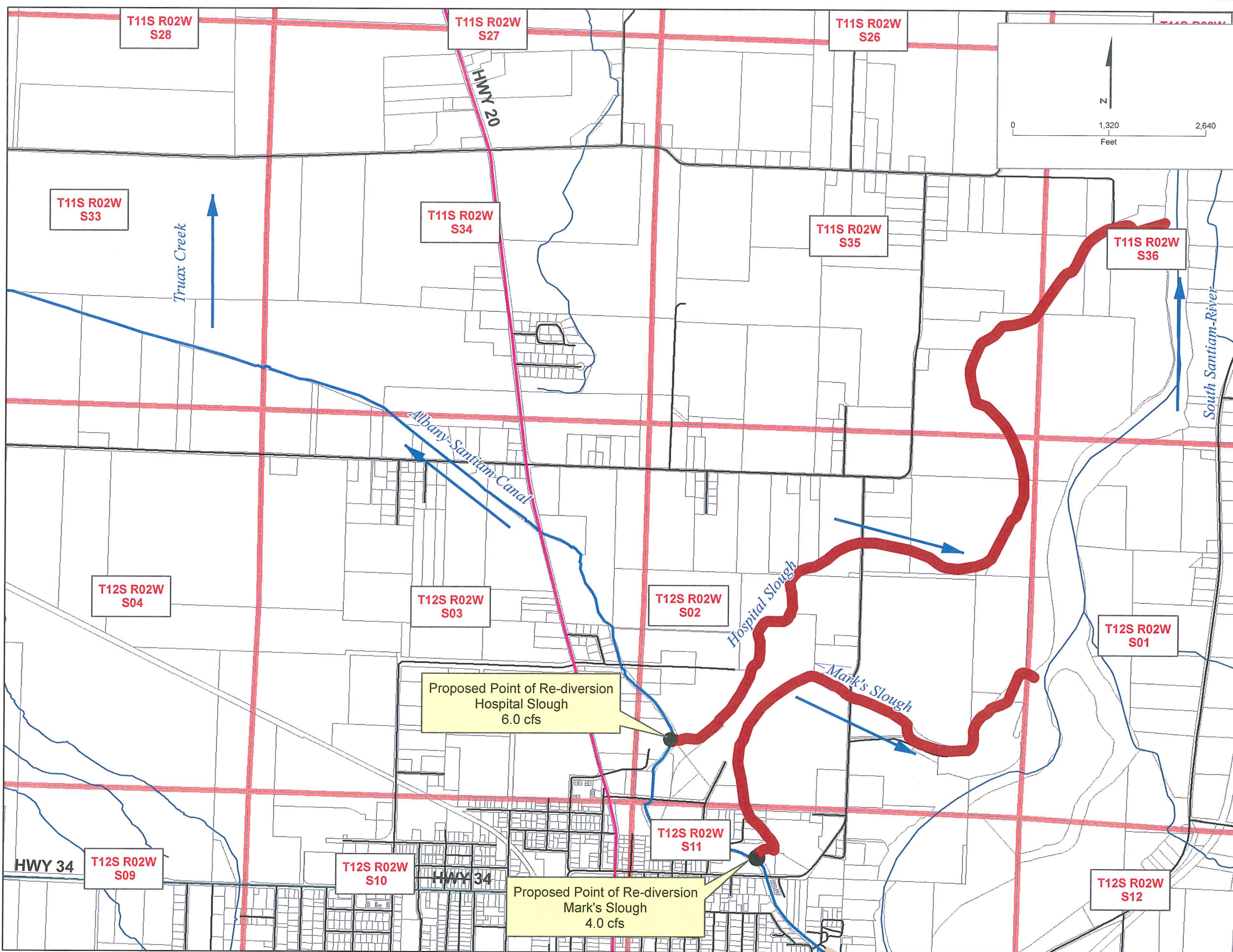

- LEGEND**
- Diversion Point
 - New Place of Use
 - Sections
 - Albany-Santiam Canal
 - Property Lines

- NOTES:**
1. Point of Re-diversion Mark's Slough located in T12S, R02W, NE1/4, NW1/4, Sec 11. The location is 1695 feet East and 570 feet South of the NW corner of Section 11. Place of Use is Mark's Slough from Point of Re-diversion to confluence with the South Santiam River.
 2. Point of Re-diversion Hospital Slough located in T12S, R02W, SW1/4, SW1/4, Sec 02. The location is 525 feet East and 840 feet North of the SW corner of Section 02. Place of Use is Hospital Slough from Point of Re-diversion to confluence with the South Santiam River.
 3. This map is not intended to provide legal dimensions or location of property ownership lines.

RECEIVED
 FEB 29 2012
 WATER RESOURCES DEPT
 SALEM, OREGON
 CERTIFIED WATER RIGHT EXAMINER
 40411
Mark Yeager
 MARK ALAN YEAGER
 JUNE 12, 2008
 STATE OF OREGON

Place of Use
Proposed Points of Re-diversion
Water Right Transfer
 City of Albany
 November 2011
 Certificate No. 86470

T 11362