

**Map for
Claim of Beneficial Use
City of Eagle Point
T-9973 and T-10527
T 35 & 36 S, R 1 W**

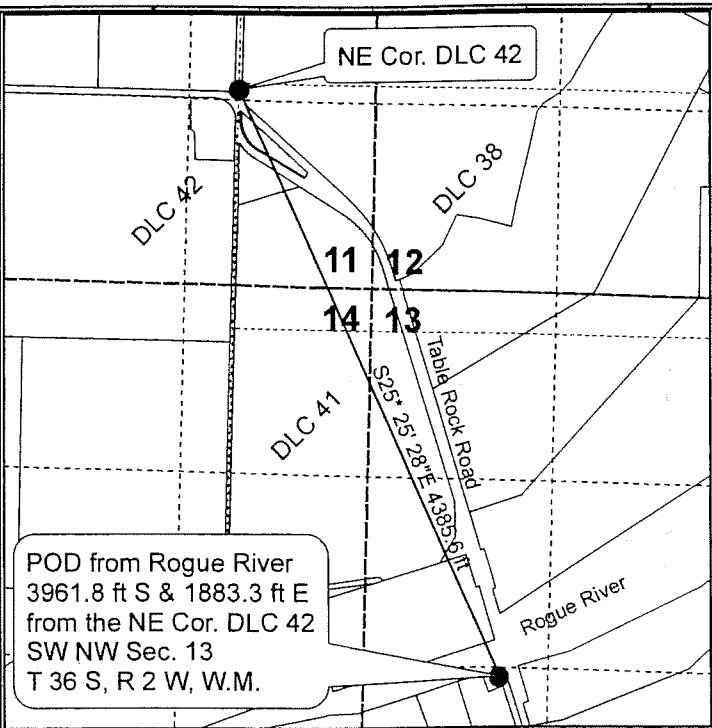

**Detail of Additional POD
T 36 S, R 2 W, Sec 13, W.M.
Scale 1" = 1320**

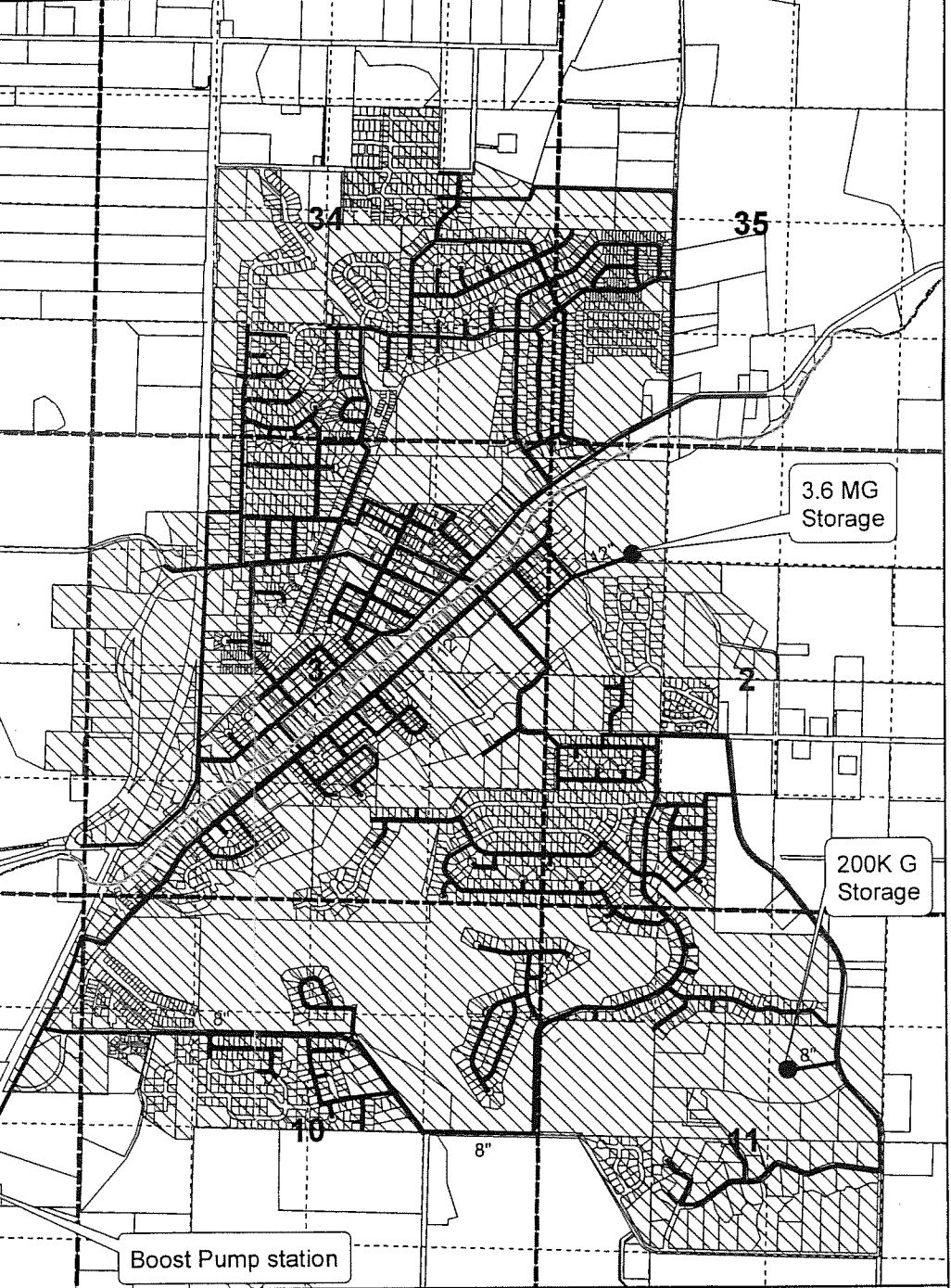
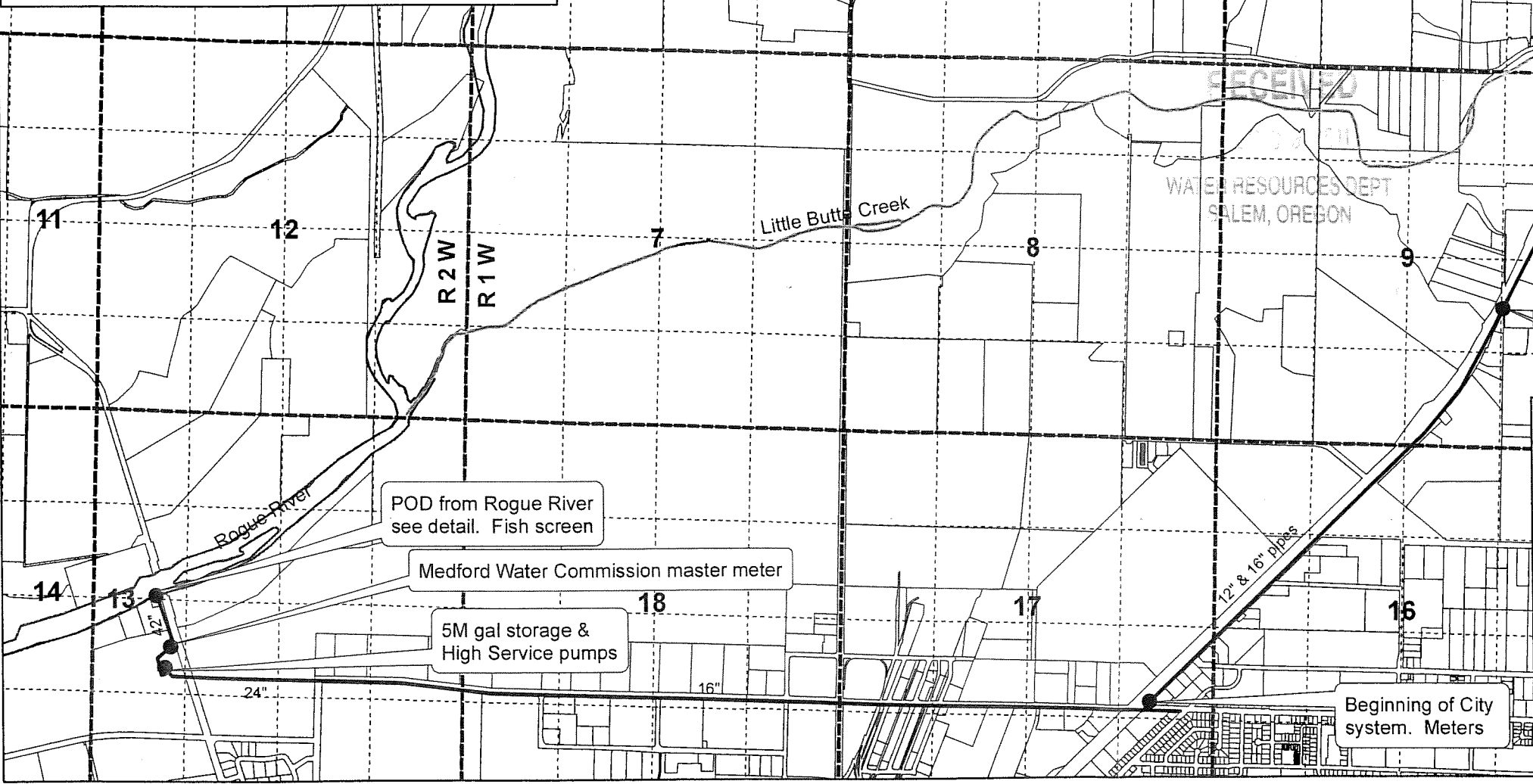

RECEIVED
WATER RESOURCES DEPT
SALEM, OREGON

Legend

- LtI_Butte_Cr
- ▨ Area of Municipal coverage
- Pipeline
- - - Section line
- · · Quarter quarter line

This map is not intended to provide legal dimensions or locations of property ownership lines.

Certified Water Right Examiner
045
Herbert A. Farber
Herbert A. Farber
November 19, 1987
STATE OF OREGON

RENEWAL DATE 12-31-11

N

1 inch = 2,000 feet

FARBER SURVEYING
PO Box 5286
Central Point, Oregon 97502
Phone 541-664-5999
Fax 541-664-5403
E-mail hfarber@farber.net
Farber & Son, Inc.
431 Oak Street
Central Point, Oregon
Tax ID: 93-1057173

COBU MAP # 0646 *holder ll*