

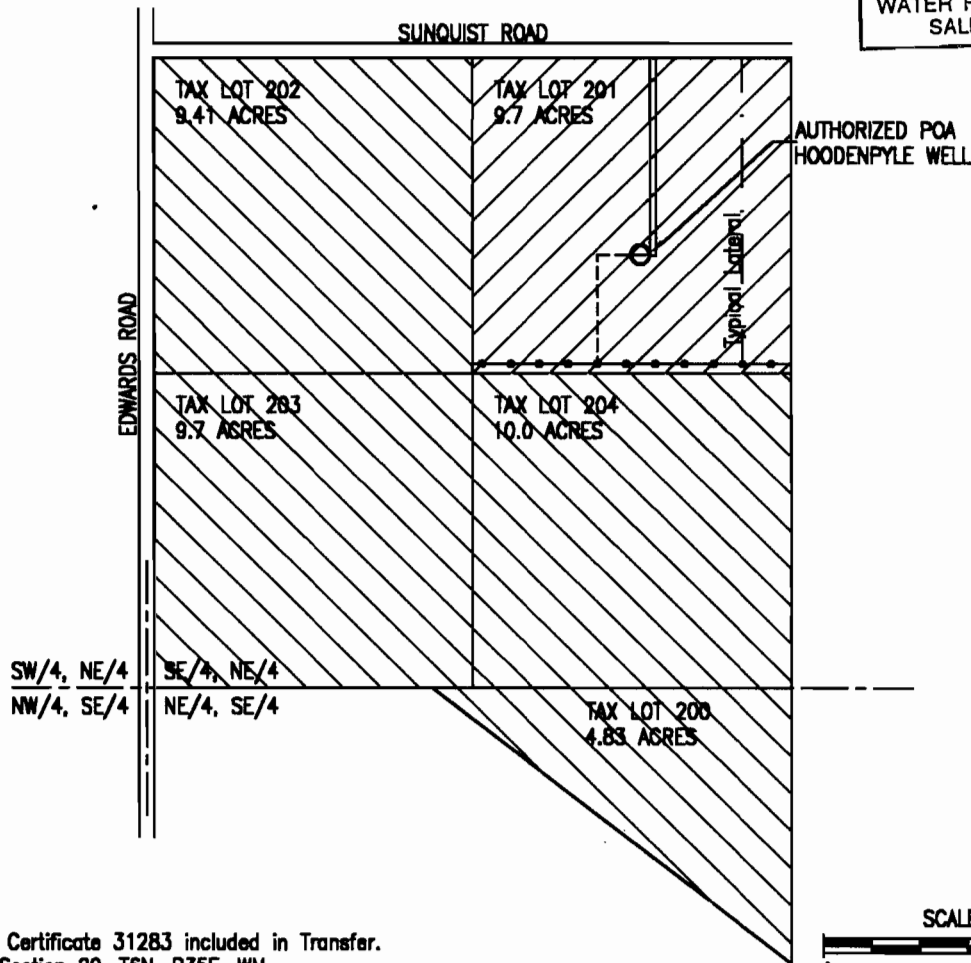

FINAL PROOF SURVEY  
MAP T6N, R35E, S20, WM

RECEIVED  
OCT 20 2003  
WATER RESOURCES DEPT  
SALEM, OREGON



 9.7 acres in Certificate 31283 included in Transfer.  
All areas in Section 20, T6N, R35E, WM.  
SE 1/4, NE 1/4 9.70 acres

 34.1 acres in Certificate 79764 NOT included in Transfer.  
All areas in Section 20, T6N, R35E, WM.  
SE 1/4, NE 1/4 29.1 acres  
NE 1/4, SE 1/4 5.0 acres

○ Authorized POA, 412 ft South, 301 ft West from NE corner,  
SE 1/4, NE 1/4 S20, T6N, R35E, WM.

●●●●● 6-Inch Buried Mainline W/ 3-Inch Riser Valves

----- 6-Inch Buried Mainline W/O Valves

— · — 3-Inch Lateral (Aluminum Handline) With Sprinklers

Water beneficially used for agricultural irrigation hay/grain crop rotation

Permittee Signature(s)

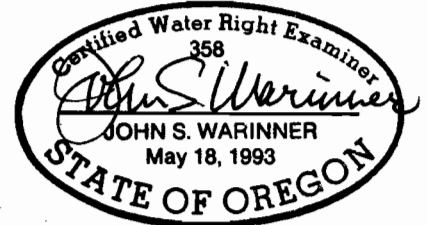

Final Proof Survey Map  
Transfer of Character of Use  
Transfer No. 8904

In The Name Of:  
Kevin & Sarah Griffith  
Surveyed April 22, 2003  
by John Warinner, CWRE

Project Name:  
Kevin & Sarah Griffith  
Milton-Freewater, OR

Date:  
SEPT.22, 2003



**Fountainhead  
Irrigation, Inc.**

PO Box 2197 Walla Walla, WA 99362  
Phone (509) 529-2646 Fax (509) 522-5251