

CLAIM OF BENEFICIAL USE

TRANSFER T-11017

IN THE NAME OF: WILLIAM C. & MARY C. DRIVER

NESW, SECTION 19, TOWNSHIP 39 SOUTH RANGE 2 WEST, W.M.
JACKSON COUNTY OREGON

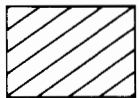
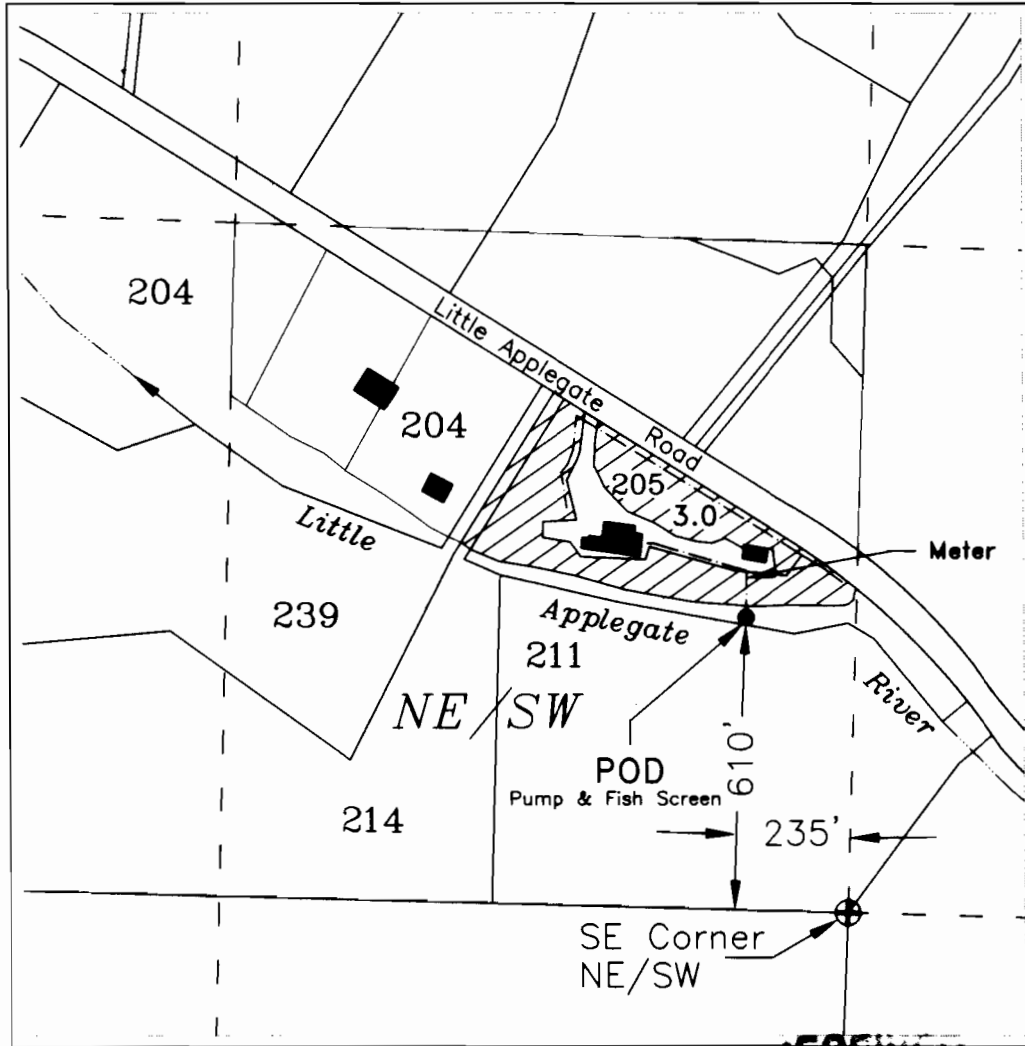

3.0 acres - Irrigation
(9/1/1857)

Base map-Jackson County GIS
tax lots with 2005 FSA aerial
photo overlay with assumed
best fit

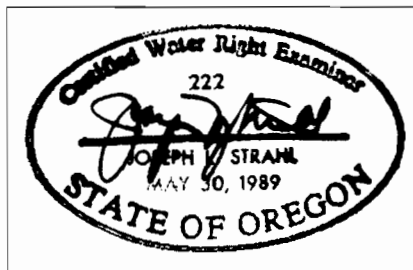

Scale 1" = 400'

9/22/2011 n.e.d.

This map is not intended to provide legal
dimensions or locations of property ownership lines

PXX Public Works
Management, Inc.
80 N 4TH ST, CENTRAL POINT, OR 97502
(541) 865-5233