



CLAIM OF BENEFICIAL USE

T. 16 S., R. 4 W., W.M.

LANE COUNTY, OREGON

RECEIVED

SCALE:
1" = 1320'

FOR 9.70 ACRES WITHIN
N.E. 1/4, SEC. 35, T. 16 S., R. 4 W., W.M.

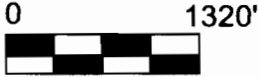

BY: DENNIS O. BRYANT
34129 EL ROBLE AVENUE
EUGENE, OREGON 97405

JANUARY 25, 2006

THIS MAP IS NOT INTENDED TO PROVIDE LEGAL DIMENSIONS OR LOCATIONS OF PROPERTY OWNERSHIP LINES.

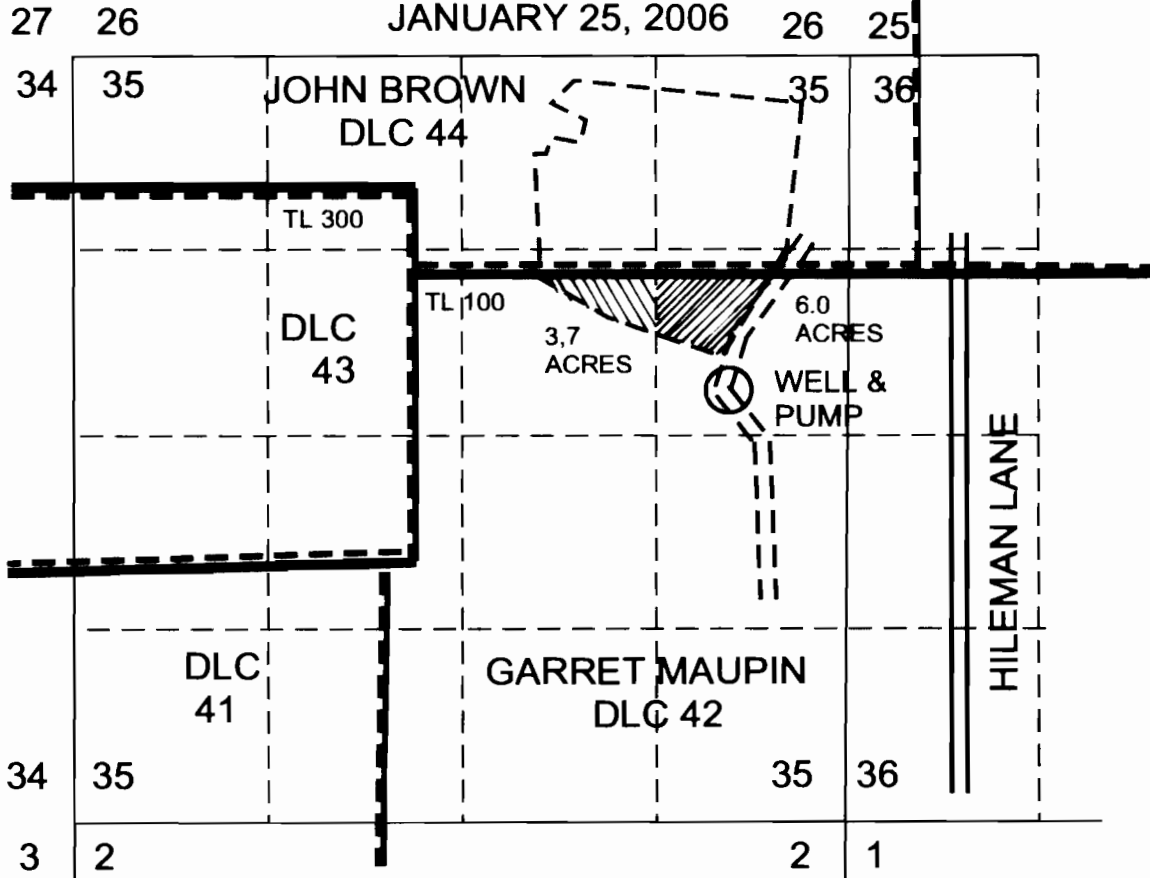

DWAYNE C. & JEAN M. BUSH

APPLICATION NO. G-5558 PERMIT NO. G-5431
CERTIFICATE NO. 46683 CHANGE IN POD
TRANSFER NO. 8458

NOTE: THE WELL IS A 10" CASING WELL AND IS
OREGON WATER RESOURCES DEPT.
WELL # L30017.

THE WELL IS LOCATED 2049' EAST AND
646' SOUTH FROM THE NW. COR. DLC 42.

EXPIRES 12-31-2007

