

**FINAL PROOF MAP  
CHANGE IN POINT OF DIVERSION  
FOR ROTHSCHILD MUTAL TRUST  
LOCATED IN NE 1/4 SW 1/4 SECTION 6, TOWNSHIP 9 SOUTH,  
RANGE 25 EAST, W.M., WHEELER COUNTY, OREGON**

RECEIVED BY OWRD

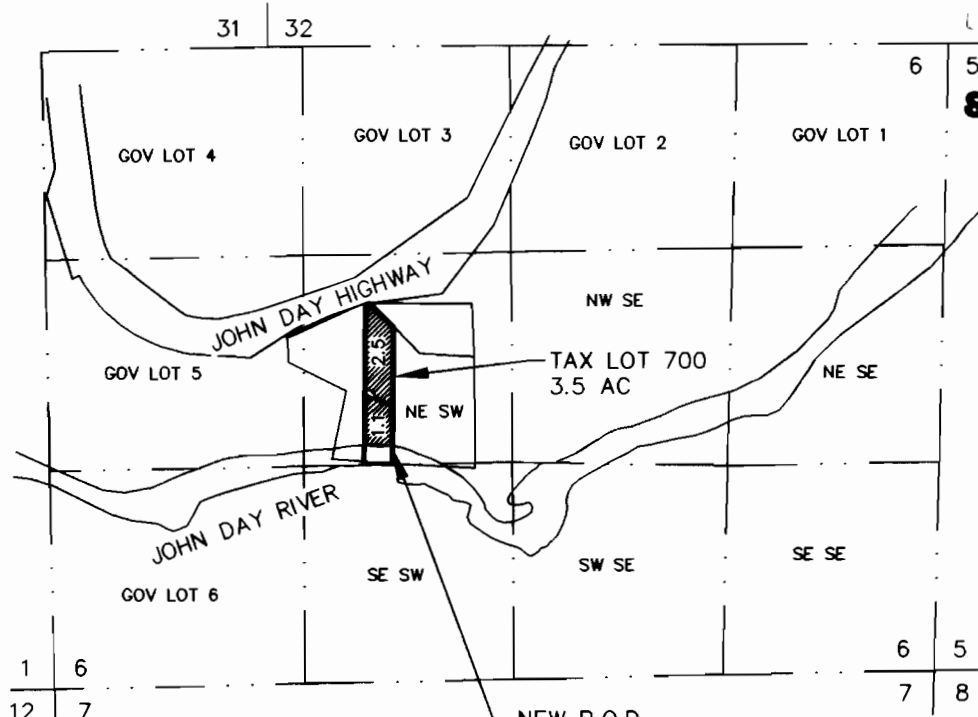

NOV 9 2012

SALEM, OR

NEW P.O.D.  
INTAKE FISH SCREEN  
NORTH 1676 AND EAST 2315  
OF THE SOUTHWEST CORNER  
OF SECTION 6

RECEIVED BY OWRD

POD - 1676' NORTH & 2315' EAST FROM SW CORNER SECTION 6

PLACE OF USE SECTION 6  
NE 1/4 SW 1/4 - 2.5 AC (OLD CERT 51703)  
NE 1/4 SW 1/4 - 1.1 AC (OLD CERT 83991)  
TOTAL 3.6 AC (NEW CERT)

I, WILLIAM R. TYE, CERTIFIED WATER RIGHT EXAMINER IN THE STATE OF OREGON, HEREBY CERTIFY THE ABOVE APPLICATION MAP WAS PREPARED UNDER MY DIRECT SUPERVISION. THE PREPARATION OF THIS MAP IS FOR THE PURPOSE OF IDENTIFYING THE LOCATION OF THE WATER RIGHT ONLY AND HAS NO INTENT TO PROVIDE DIMENSIONS OR LOCATIONS OF PROPERTY OWNERSHIP LINES.

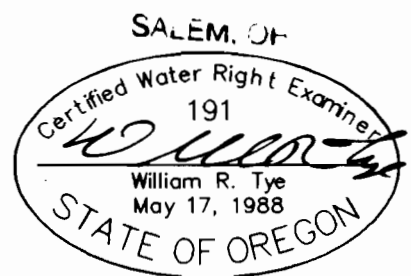

RENEWAL: JUNE 30, 2014

# TYE ENGINEERING, INC.

725 NW HILL, BEND, OREGON 97701 (541) 389-6959