

FINAL PROOF MAP OF LARRY LINDSAY TRANSFER T-9290

T.2N. R.26E. W.M.

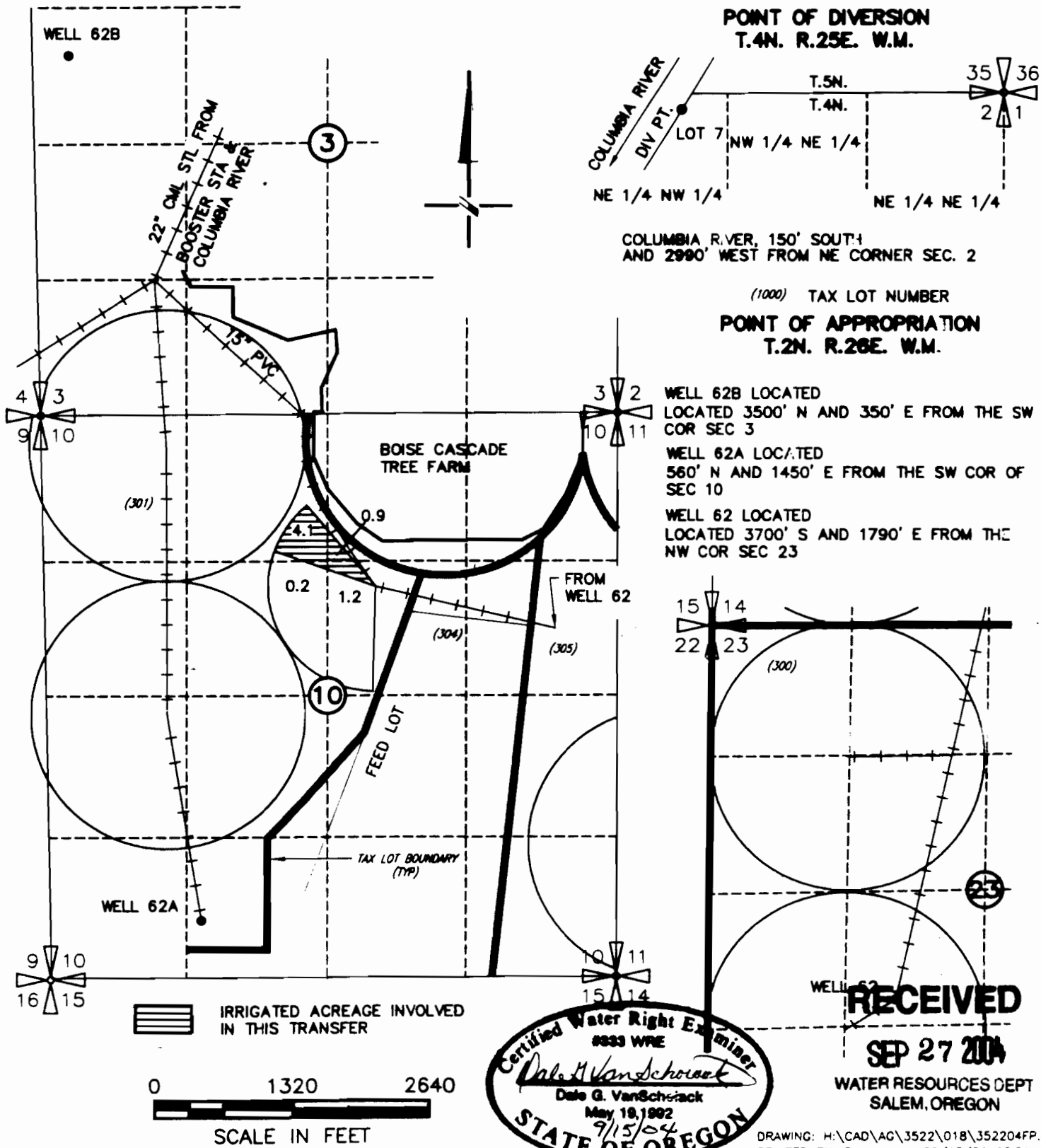

POINT OF DIVERSION
T.4N. R.25E. W.M.

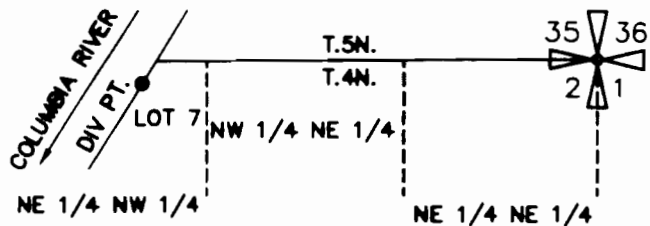

COLUMBIA RIVER, 150' SOUTH
AND 2990' WEST FROM NE CORNER SEC. 2

(1000) TAX LOT NUMBER

POINT OF APPROPRIATION
T.2N. R.26E. W.M.

- WELL 62B LOCATED
LOCATED 3500' N AND 350' E FROM THE SW
COR SEC 3
- WELL 62A LOCATED
560' N AND 1450' E FROM THE SW COR OF
SEC 10
- WELL 62 LOCATED
LOCATED 3700' S AND 1790' E FROM THE
NW COR SEC 23

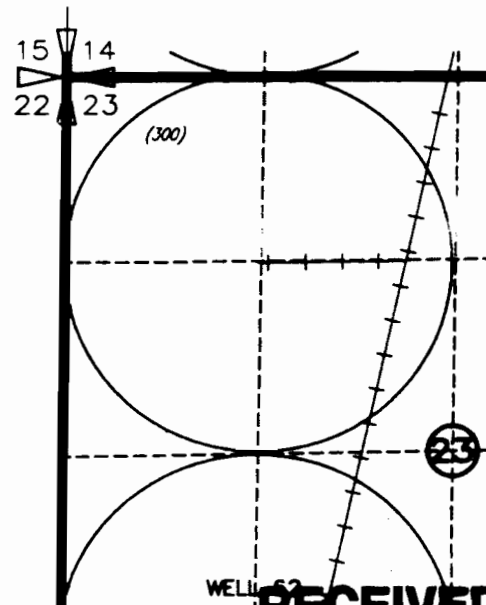

IRRIGATED ACREAGE INVOLVED
IN THIS TRANSFER

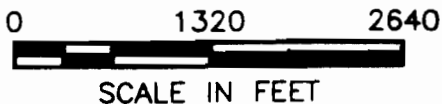

Certified Water Right Examiner
 #933 WRE
Dale G. VanSchoeck
 Dale G. VanSchoeck
 May 18, 1992
 9/15/04
 STATE OF OREGON

RECEIVED
SEP 27 2004
 WATER RESOURCES DEPT
 SALEM, OREGON

DRAWING: H:\CAD\AG\3522\018\352204FP.dwg
 PRINTED BY: RogerW on 09/15/04 10:04 AM

SCM Consultants, Inc.
 A Tetra Tech Company

NOTE: THE PURPOSE OF THIS MAP IS TO IDENTIFY THE APPROXIMATE LOCATION OF THE WATER RIGHT. IT IS NOT INTENDED TO PROVIDE INFORMATION RELATIVE TO THE LOCATION OF PROPERTY OWNERSHIP BOUNDARY LINES.