

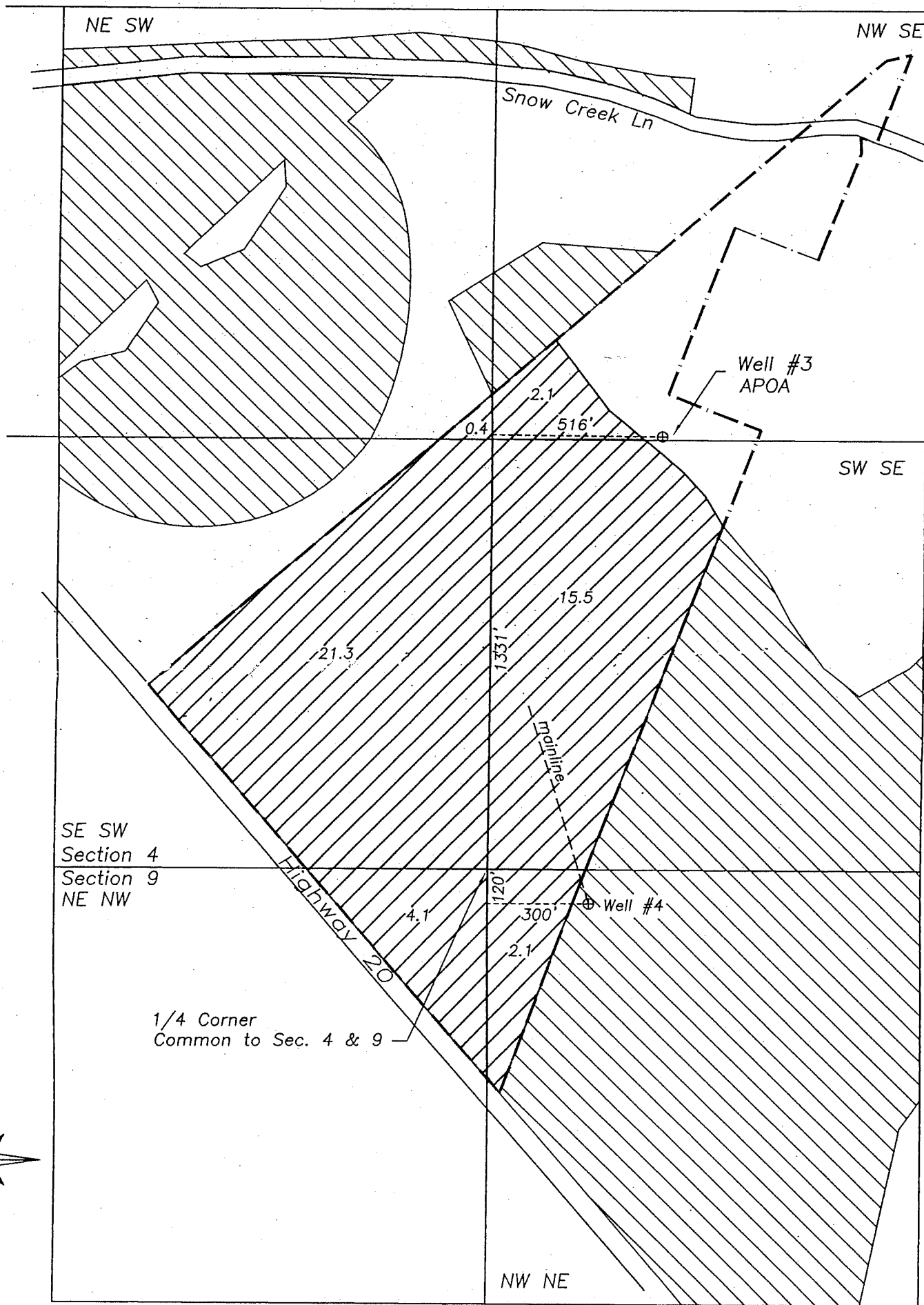



# Application Map Additional Point of Appropriation

For a parcel of land situated in the S 1/2 of Sec. 4 and the N 1/2 of Sec. 9, T16S, R11E, W.M., Deschutes County, Oregon  
Tax Lot 803, Map 16-11-04

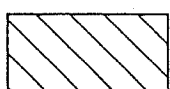

T16S R11E, W.M.  
Deschutes Co. Oregon

### Legend

-  Water to transfer to an additional POD (Certificate 83456, priority 8/31/1992)
-  Water to remain (Certificate 83456, priority 8/31/1992)
-  Property line

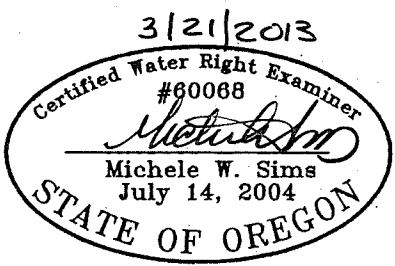

Renewal date: 6/30/2012

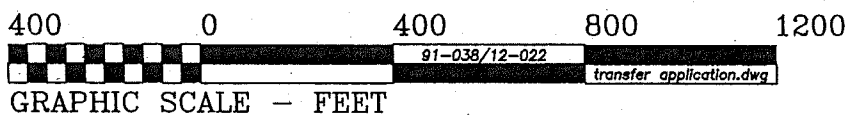

THIS MAP IS FOR THE PURPOSE OF IDENTIFYING THE LOCATION OF THE WATER RIGHT. IT IS NOT INTENDED TO PROVIDE LEGAL DIMENSIONS OR LOCATIONS OF PROPERTY OWNERSHIP LINES.

Fred A. Ast, Jr. and Associates 157 Sisters Park Dr. P.O. Box 751 Sisters, OR 97759 541-549-7851

**RECEIVED**

MAR 27 2012

WATER RESOURCES DEPT  
SALEM, OREGON

**RECEIVED**

MAR 27 2012

TOWNSHIP 16 SOUTH, RANGE 11 EAST, W.M.

RECEIVED

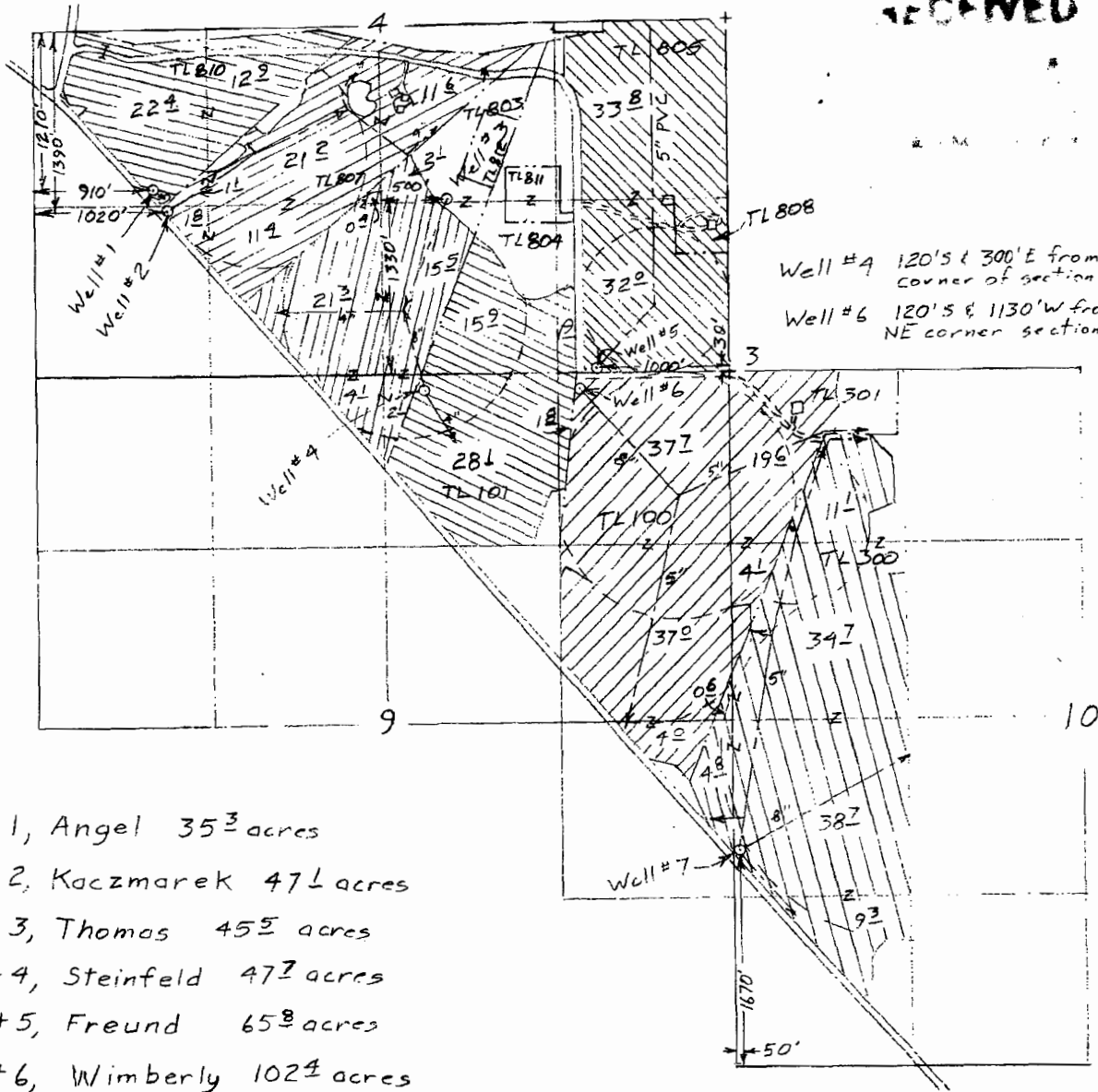

Well #4 120'S & 300'E from N 1/4 corner of section 9  
 Well #6 120'S & 1130'W from NE corner section 9

Scale  
 1"=1320'  
 (4"=1mile)

- ⊙ Lot 1, Angel 35<sup>3</sup>/<sub>10</sub> acres
- ⊙ Lot 2, Kaczmarek 47<sup>4</sup>/<sub>10</sub> acres
- ⊙ Lot 3, Thomas 45<sup>5</sup>/<sub>10</sub> acres
- ⊙ Lot 4, Steinfeld 47<sup>7</sup>/<sub>10</sub> acres
- ⊙ Lot 5, Freund 65<sup>8</sup>/<sub>10</sub> acres
- ⊙ Lot 6, Wimberly 102<sup>4</sup>/<sub>10</sub> acres
- ⊙ Lot 7, Dense 99<sup>2</sup>/<sub>10</sub> acres

Surveyed May 11, June 30 & July 16, 2004

Claim of Beneficial Use Map  
 for

Joseph W. Angel, Jayme L. Kaczmarek,  
 Donald N. Thomas, H. Richard & Pamalynn N. Steinfeld,  
 Jerry & Jeannie Freund, Thomas K. & Janice E. Wimberly,  
 and L. Douglas & Lynn Marie Dense



Renewal Dec 31, 2005

App G-13100  
 Per G-12705  
 & T-8523

(All 6 flow meters are at the well sites)

This map is for the purpose of locating a water right only and has no intent to provide legal dimensions or the location of property lines.

**ESTES SURVEYS, LLC**  
 PO Box 17519      50382 Arnold Rd  
 Salem, OR 97305-7519      Bend, OR 97702  
 (503) 585-7593      (541) 382-7391

Amended April 9, 2005