

T.5S. R.3W. Sec. 20 and 21, W.M.

RECEIVED

JUN 17 2009

WATER RESOURCES DEPT
SALEM, OREGON

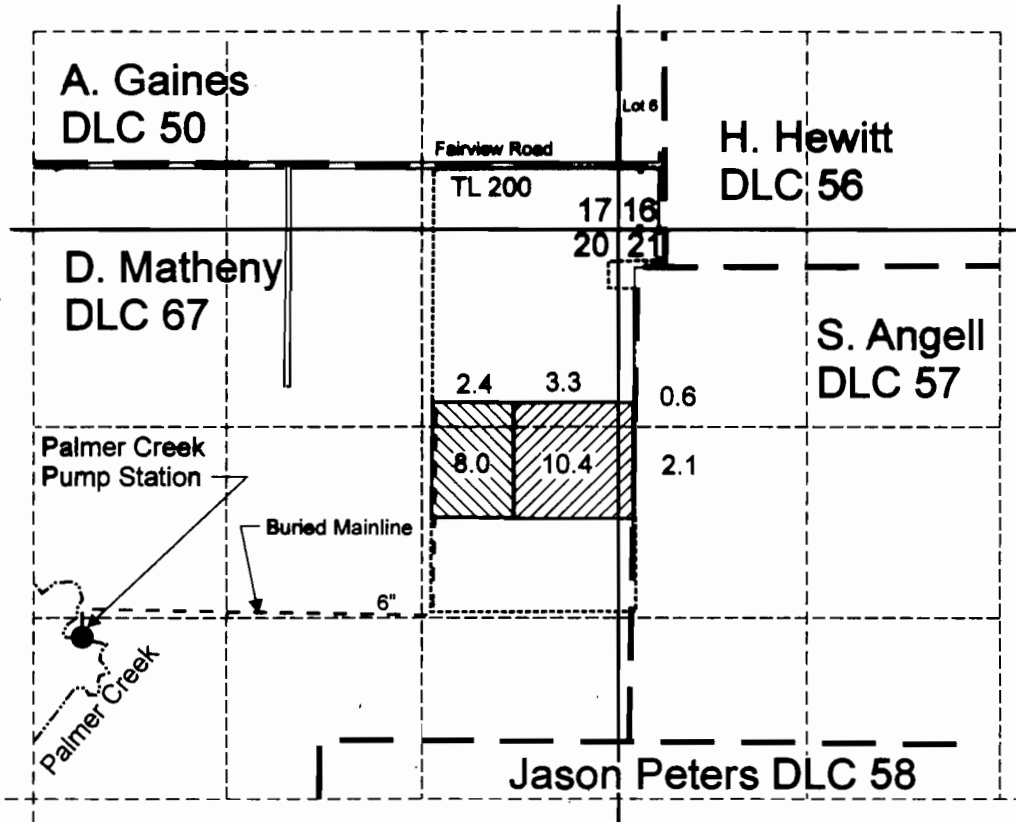

PCWDIC diversion point is located 4,700 feet north and 1,290 feet east from the SE corner of George R. Gay DLC 58

 Area (10.4 Acres) for supplemental irrigation under Certificate 64749, Permit S-34436.

 Area (16.4 Acres) for supplemental irrigation under Certificate 51493, Permit S-39385.

----- Tax lot boundary

- - - Mainline



EXPIRATION DATE: 6/30/09

Note: The quarter quarter lines have been projected using a tax map, government land survey maps, an aerial photograph, and best professional judgement.

Scale: 1" = 1,320'

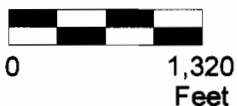

This map was prepared for the purpose of identifying the location of a water right only and is not intended to provide legal dimensions or location of property ownership lines.



CarltonPlantsDaytonCOBU.cdr

Pacific Hydro-Geology Inc.

2/2009

Claim of Beneficial Use Map
Transfer T-7298

Palmer Creek Water District Improvement Co.
Darren Shelburne

T.6S. R.3W. Sec. 4, W.M.

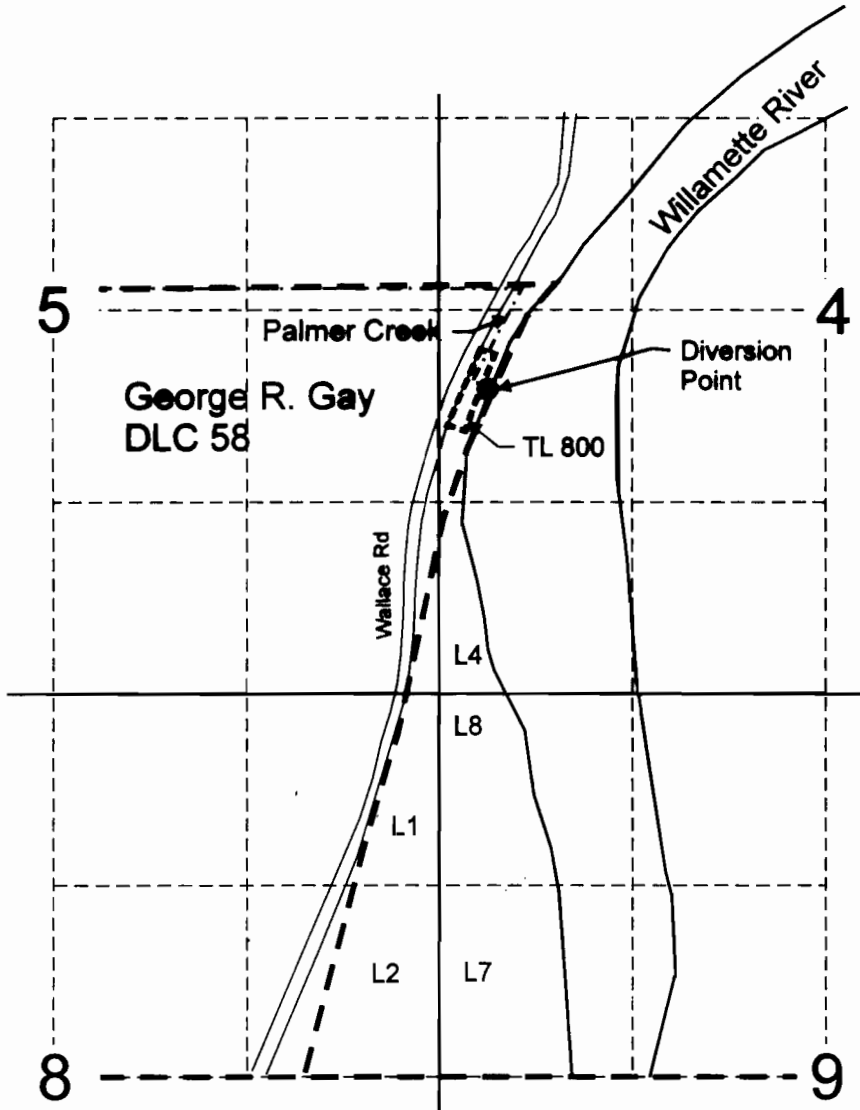

RECEIVED
 JUN 17 2009
 WATER RESOURCES DEPT
 SALEM, OREGON

POD is located 4700 feet north and 1290 feet east from the SE corner of Gay DLC 58.

- - - - - Main Canal
- - - - - Tax lot boundary



EXPIRATION DATE: 6/30/09

This map was prepared for the purpose of identifying the location of a water right only and is not intended to provide legal dimensions or location of property ownership lines.

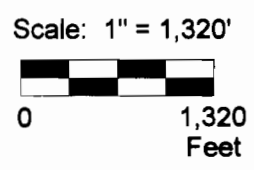

PCWDIC Diversion Point
 Palmer Creek Water District Improvement Company
 T.6S. R.3W. Sec. 4, W.M.

Pacific Hydro-Geology Inc.

2/2009

POD.cdr