

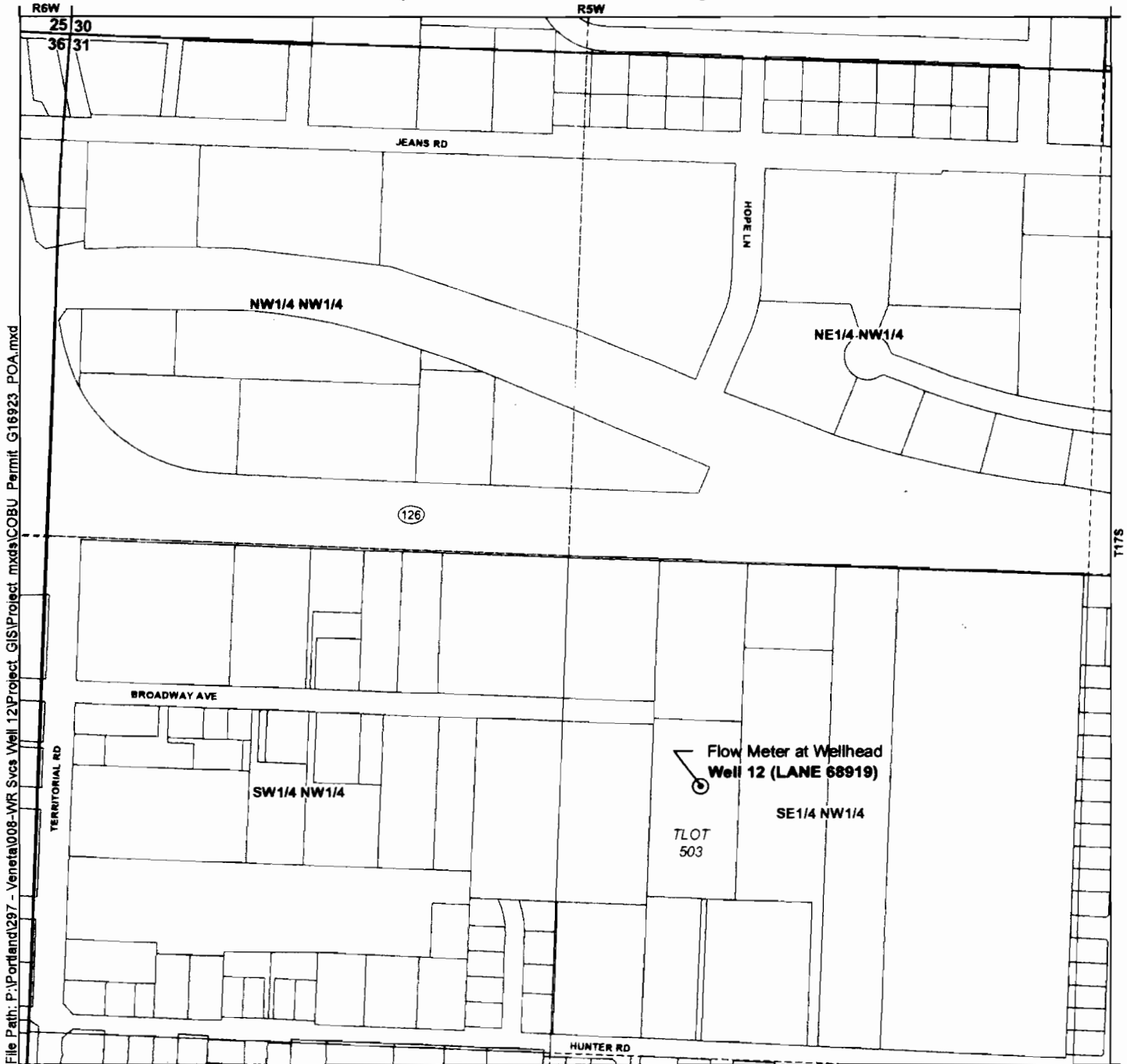



Claim of Beneficial Use Point of Appropriation Map Permit G-16923 (Application G-17291) Water Right in the Name of City of Veneta



File Path: P:\Portland\297 - Veneta\008-WR Svcs Well 12\Project_GIS\Project_mxd\COBU_Permit_G16923_POA.mxd

LEGEND

-  Point of Appropriation (POA)
-  Veneta City Limits
-  Taxlots

POA Location Description

Well 12 (LANE 68919)
Located 708.5 feet North and 1,751 feet East from the
West 1/4 corner of Section 31, Township 17 South,
Range 5 West (W.M.)

Certified Water Rights Examiner Stamp

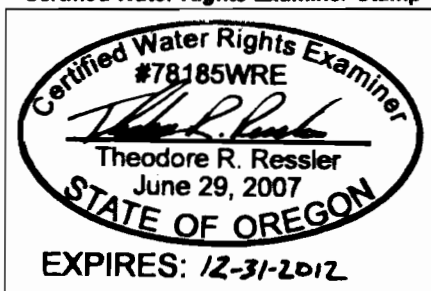

Disclaimer

This map was prepared for the purpose of identifying the location of a water right only and it is not intended to provide legal dimensions or location of property ownership lines.

Map Notes

Date: September 21, 2012
Data Sources: OWRD, Lane County, OGIC, ESRI
Prepared By: GSI Water Solutions, Inc.



Claim of Beneficial Use Place of Use Map Permit G-16923 (Application G-17291) Water Right in the Name of City of Veneta

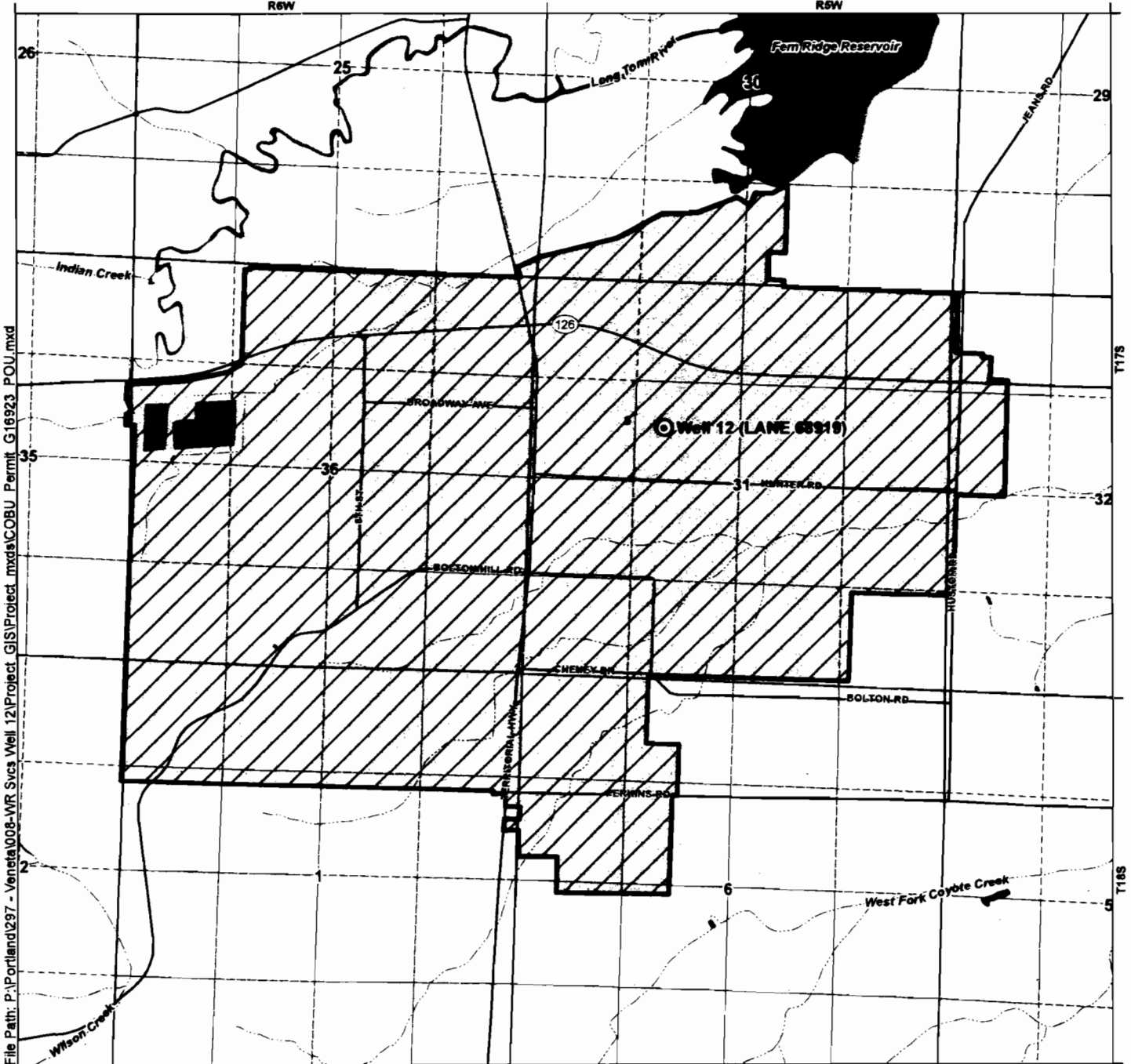

File Path: P:\Portland\297 - Veneta\008-WR Svcs Well 12\Project_GIS\Project_mxd\COBU_Permit_G16923_POU.mxd

LEGEND

- Point of Appropriation (POA)
- Place of Use (POU)
- City of Veneta Service Area
- Major Roads
- Watercourses
- Waterbodies

POU Description

The place of use is located within the service area of the City of Veneta.

POA Location Description

Well 12 (LANE 68919)
Located 708.5 feet North and 1,751 feet East from the West 1/4 corner of Section 31, Township 17 South, Range 5 West (W.M.)

Certified Water Rights Examiner Stamp

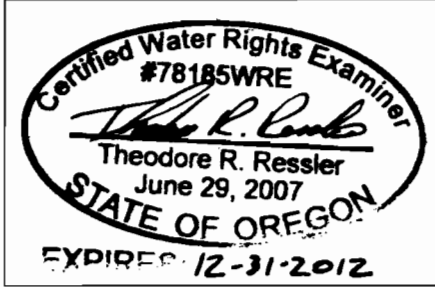

Disclaimer
This map was prepared for the purpose of identifying the location of a water right only and it is not intended to provide legal dimensions or location of property ownership lines.

Map Notes
Date: September 12, 2012
Data Sources: OWRD, Lane County, OGIC, ESRI
Prepared By: GSI Water Solutions, Inc.

